

LIGHTING FIXTURE SCHEDULE

Table with columns: TYPE, DESCRIPTION, MANUFACTURER CATALOG NO., LAMPS, NOTES. Includes fixtures like 2' x 4' LED WITH CENTER BASKET DIFFUSER, 2' x 4' LED WITH CENTER BASKET DIFFUSER - NIGHT COMPATIBLE, 2' x 4' LED WITH CENTER BASKET DIFFUSER - NIGHT COMPATIBLE, etc.

NOTE: LIGHT FIXTURES TO BE SUBMITTED TO ENGINEER FOR APPROVAL PRIOR TO PURCHASE AND INSTALLATION. NL NEXT TO FIXTURE ON THE FLOOR PLAN INDICATES NIGHT LIGHT TO REMAIN ON 24HRS A DAY.

LIGHTING FIXTURE SCHEDULE (ALTERNATE)

Table with columns: TYPE, DESCRIPTION, MANUFACTURER CATALOG NO., LAMPS, NOTES. Includes fixtures like 2' x 4' LENSED, VOLUMETRIC TROFFER, 2-LAMP TS, SPECIFICATION GRADE, ACRYLIC DIFFUSER, ELECTRONIC BALLAST, GRID TYPE.

NOTE: LIGHT FIXTURES TO BE SUBMITTED TO ENGINEER FOR APPROVAL PRIOR TO PURCHASE AND INSTALLATION. NL NEXT TO FIXTURE ON THE FLOOR PLAN INDICATES NIGHT LIGHT TO REMAIN ON 24HRS A DAY.

DRAWING INDEX - ELECTRICAL

Table with columns: SHEET NO., SHEET NAME. Lists various electrical drawing sheets like E-001 ELECTRICAL LEGEND, NOTES AND SCHEDULES, E-201 OVERALL FLOOR PLAN - MECHANICAL POWER, etc.

ELECTRICAL GENERAL NOTES

- G1 ALL EMERGENCY CIRCUITS SERVING NIGHT/EMERGENCY LIGHTING SHALL BE MINIMUM #10 AWG CONDUCTORS FOR THE ENTIRE CIRCUIT FOR 120 VOLT CIRCUITS OVER 100 FEET, AND 277 VOLT CIRCUITS OVER 200 FEET.

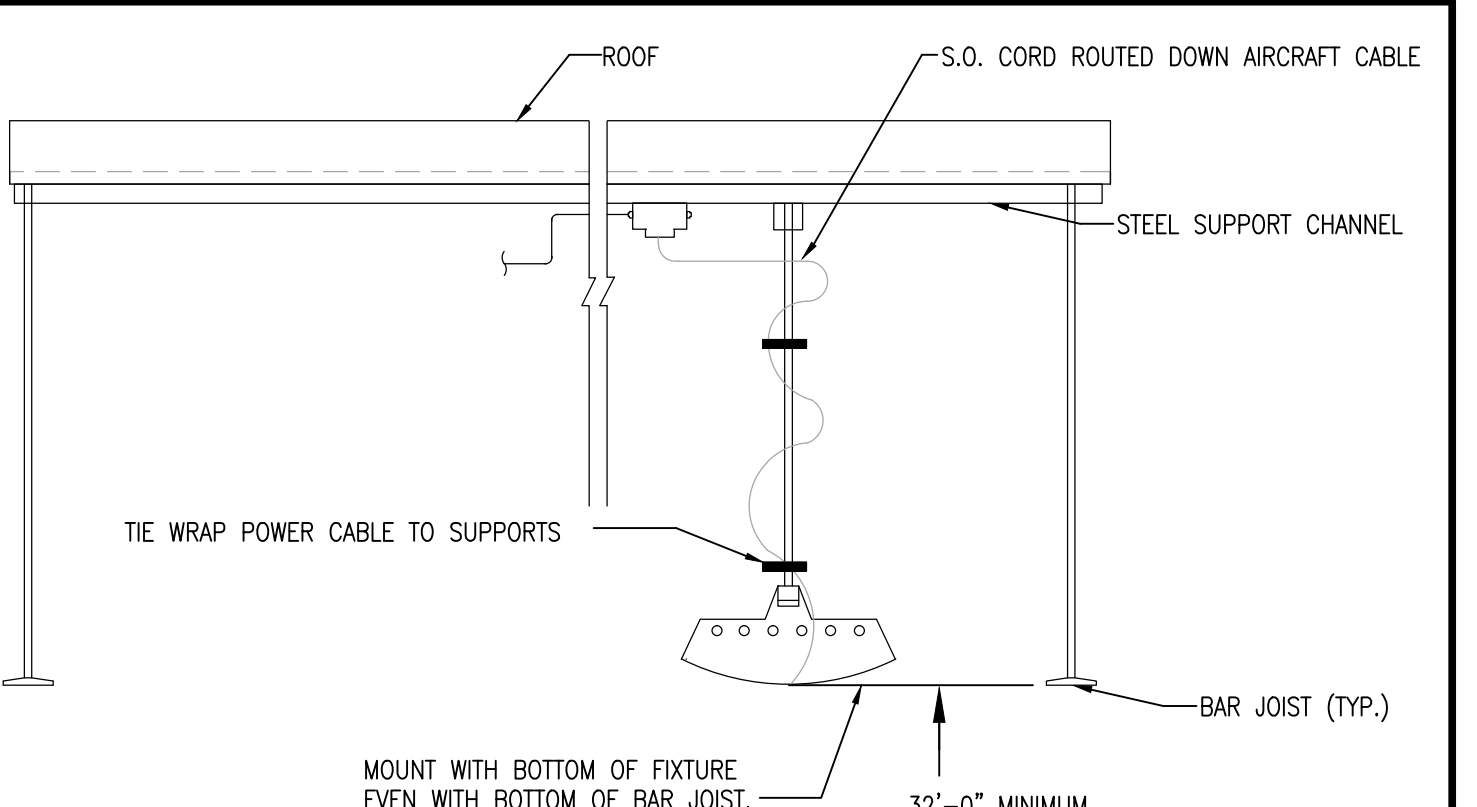

HIGH BAY LIGHTING INSTALLATION

SCALE: NONE

ELECTRICAL GENERAL NOTES

- EP1 ALL 120V CIRCUITS LESS THAN 75' IN LENGTH SHALL BE #12 CONDUCTORS. ALL 120V CIRCUITS BETWEEN 76' AND 140' SHALL BE #10 CONDUCTORS. ALL 120V CIRCUITS OVER 141' SHALL BE #8 CONDUCTORS UNLESS OTHERWISE NOTED.

FIRE RATED WALL NOTE

NOTE: THERE ARE TO BE NO OPEN PENETRATIONS THROUGH FIRE RATED WALL AT COLLUM LINES 7 AND C. FIRE SEAL ALL PENETRATIONS WITH APPROVED MATERIAL.

ELECTRICAL SYMBOL LEGEND

Table with columns: SYMBOL, DESCRIPTION, HEIGHT. Lists symbols for various electrical components like SINGLE POLE SINGLE THROW TOGGLE SWITCH, THREE-WAY TOGGLE SWITCH, MOTOR RATED SWITCH, etc.

ELECTRICAL ABBREVIATIONS

Table with columns: ABBREVIATION, MEANING. Lists abbreviations like A AMPERE, AFCI ARC FAULT CIRCUIT INTERRUPTER, MCB MAIN CIRCUIT BREAKER, etc.



2839 Paces Ferry Road, Suite 500
Atlanta, Georgia 30339
T 770.432.9400 F 770.432.9934

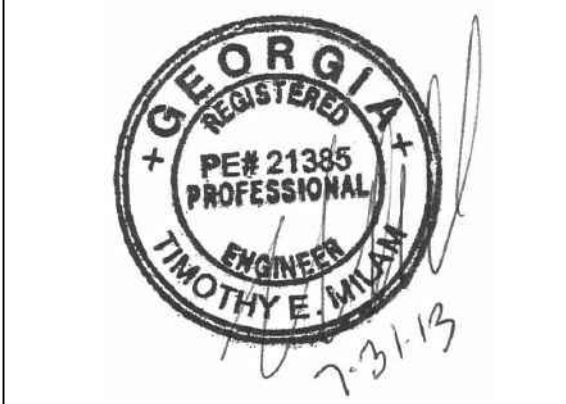

4275 SHACKLEFORD RD, SUITE 200
NORCROSS, GA 30093-2997
V: (770) 447-5547 F: (770) 448-0302

PRINT RECORD table with columns: NUMBER, DATE, DESCRIPTION. Shows revision history.

Table with columns: NUMBER, DATE, DESCRIPTION. Shows revision history.

PROJECT INFORMATION

125 LOGISTICS CENTER PARKWAY
JEFFERSON, GEORGIA 30549

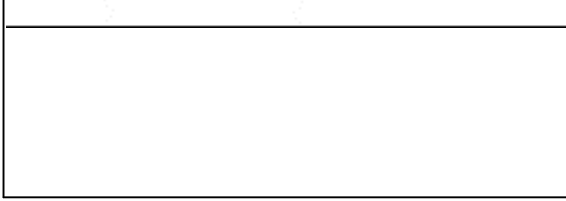

THIS DRAWING, AS AN INSTRUMENT OF SERVICE, IS AND SHALL REMAIN THE PROPERTY OF THE DESIGN PROFESSIONAL AND SHALL NOT BE REPRODUCED, PUBLISHED OR USED IN ANY MANNER WITHOUT THE PERMISSION OF THE DESIGN PROFESSIONAL.

DATE and PROJECT NO. table with columns: DATE, PROJECT NO. Values: 07/31/2013, 2013-018

ELECTRICAL LEGEND, NOTES AND SCHEDULES

SHEET NUMBER: E-001

FOR CONSTRUCTION

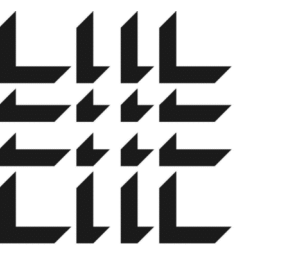

MACGREGOR ASSOCIATES ARCHITECTS

2839 Paces Ferry Road, Suite 500
Atlanta, Georgia 30339
T 770.432.9400 F 770.432.9934

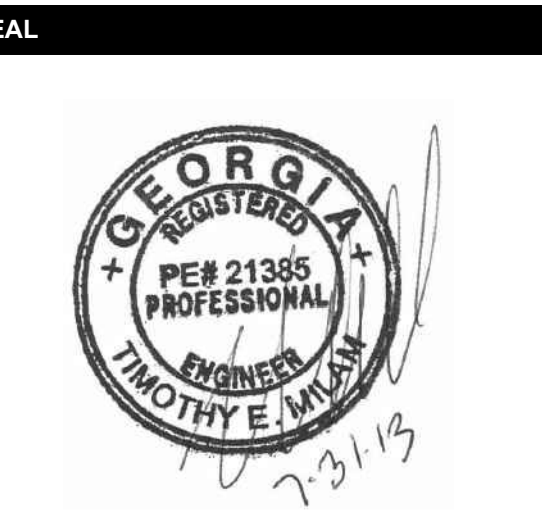

JSE
JORDAN & SHALA ENGINEERS
4275 SHACKLEFORD RD., SUITE 200
NORCROSS, GA 30093-2997
V: (770) 447-5547 F: (770) 448-0302

PRINT RECORD

NUMBER	DATE	DESCRIPTION
06202013		PROGRESS REVIEW
07092013		75% REVIEW
09102013		ISSUED FOR EQUIPMENT

PROJECT INFORMATION

HomeGoods
DISTRIBUTION CENTER

125 LOGISTICS CENTER PARKWAY
JEFFERSON, GEORGIA 30549



THIS DRAWING, AS AN INSTRUMENT OF SERVICE, IS AND SHALL REMAIN THE PROPERTY OF THE DESIGN PROFESSIONAL AND SHALL NOT BE REPRODUCED, PUBLISHED OR USED IN ANY WAY WITHOUT THE PERMISSION OF THE DESIGN PROFESSIONAL.

DATE	PROJECT NO
07/31/2013	2013-018

ELECTRICAL LEGEND, NOTES AND SCHEDULES

SHEET NUMBER

E-002

FOR CONSTRUCTION

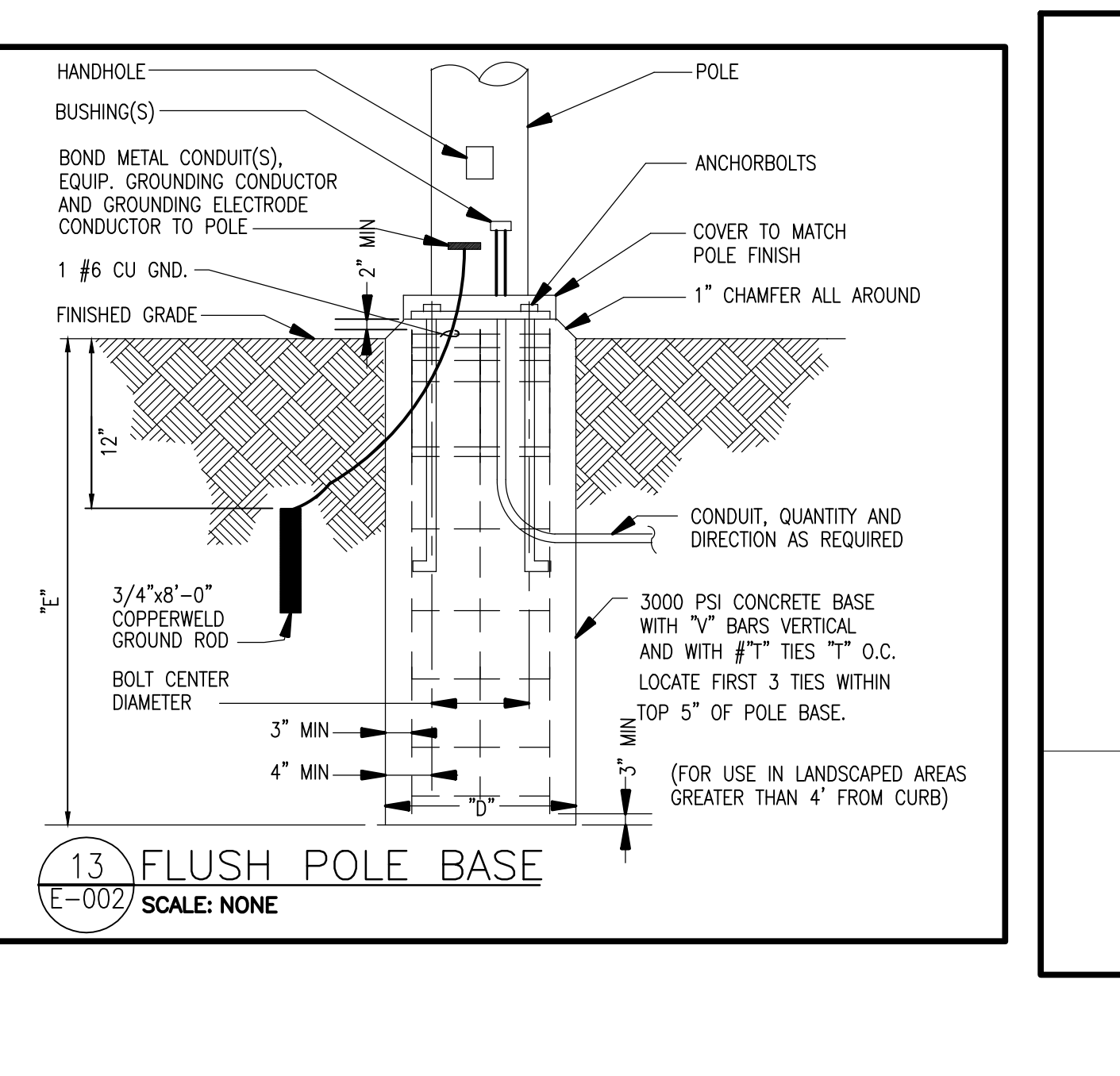
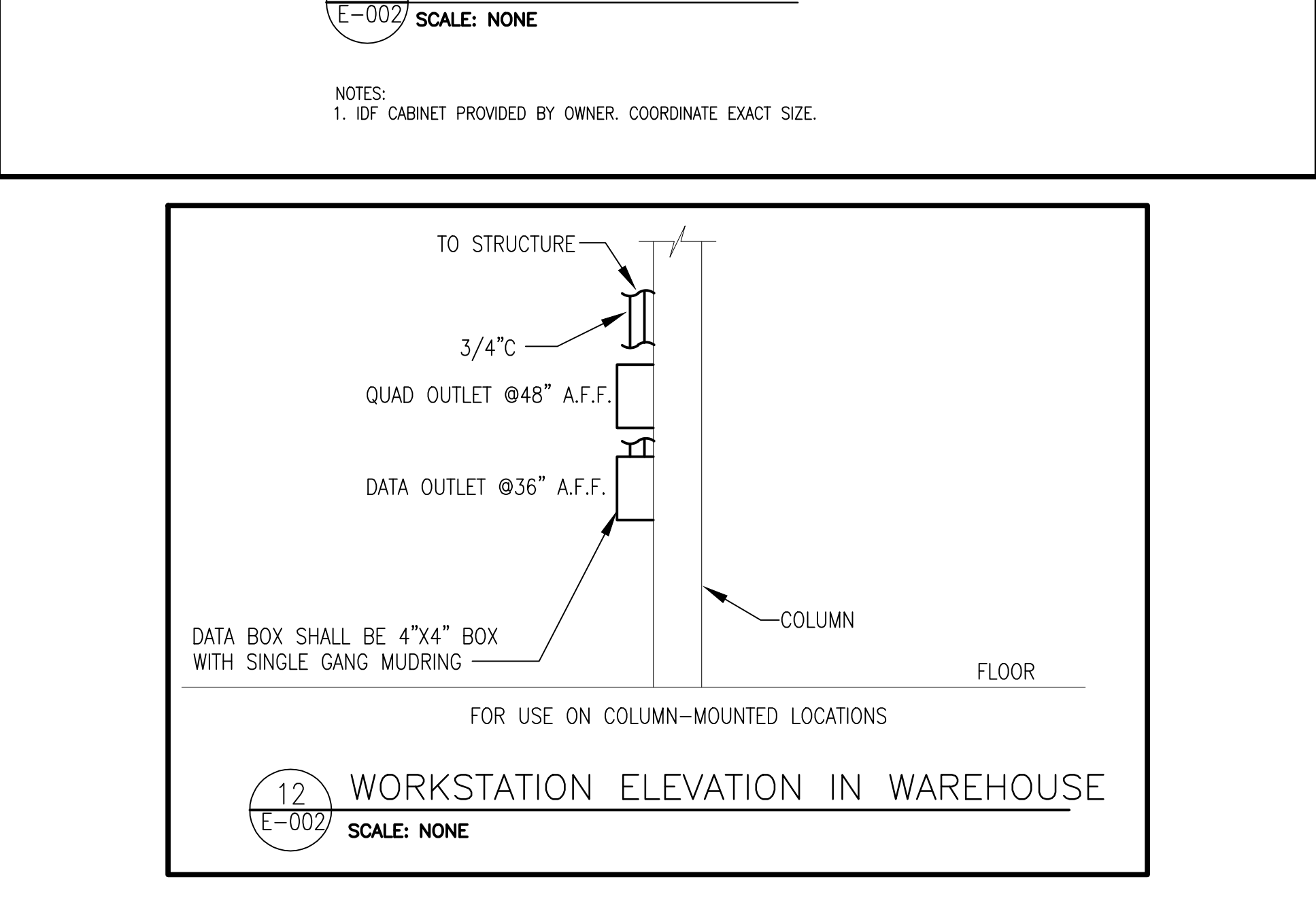
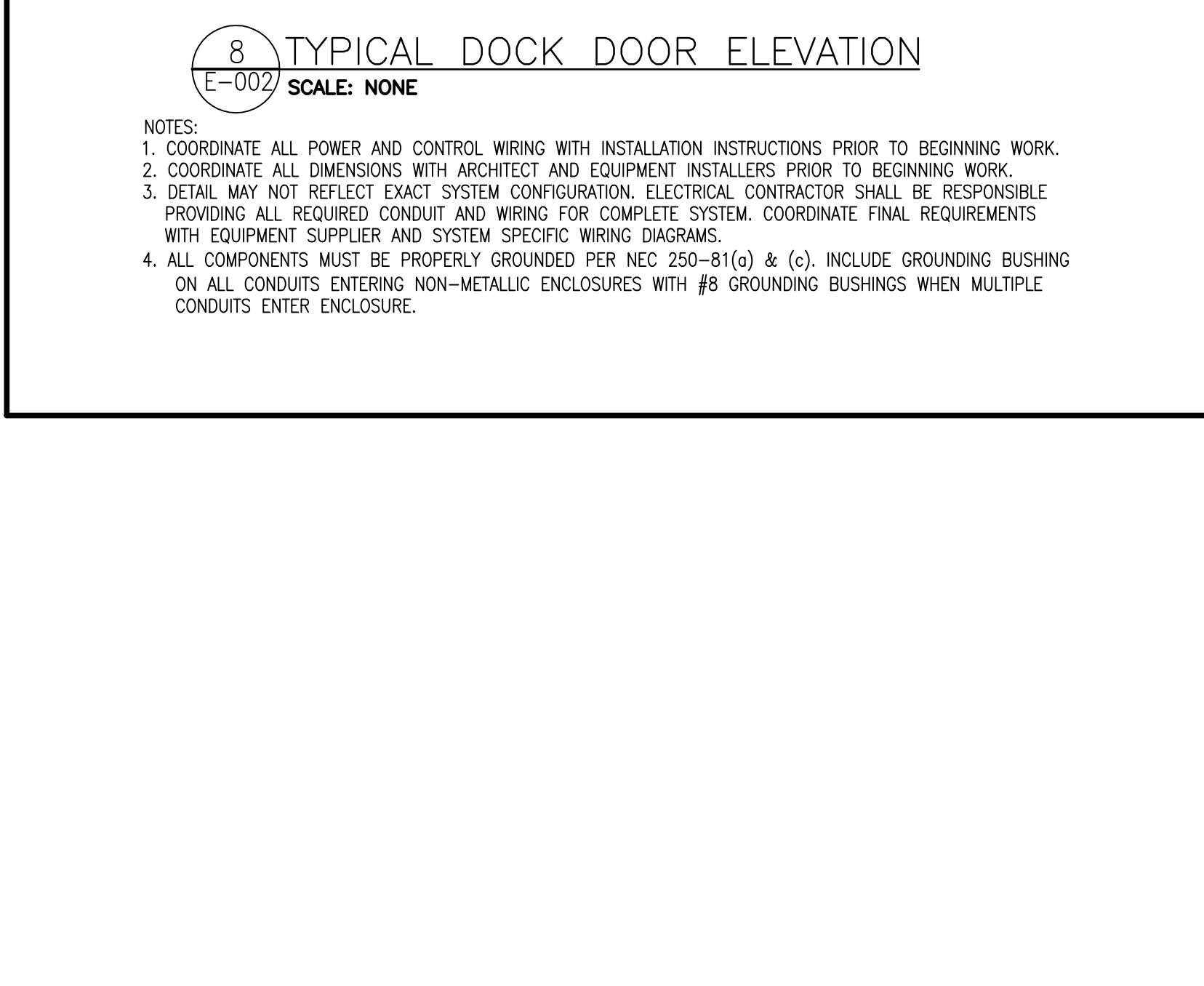
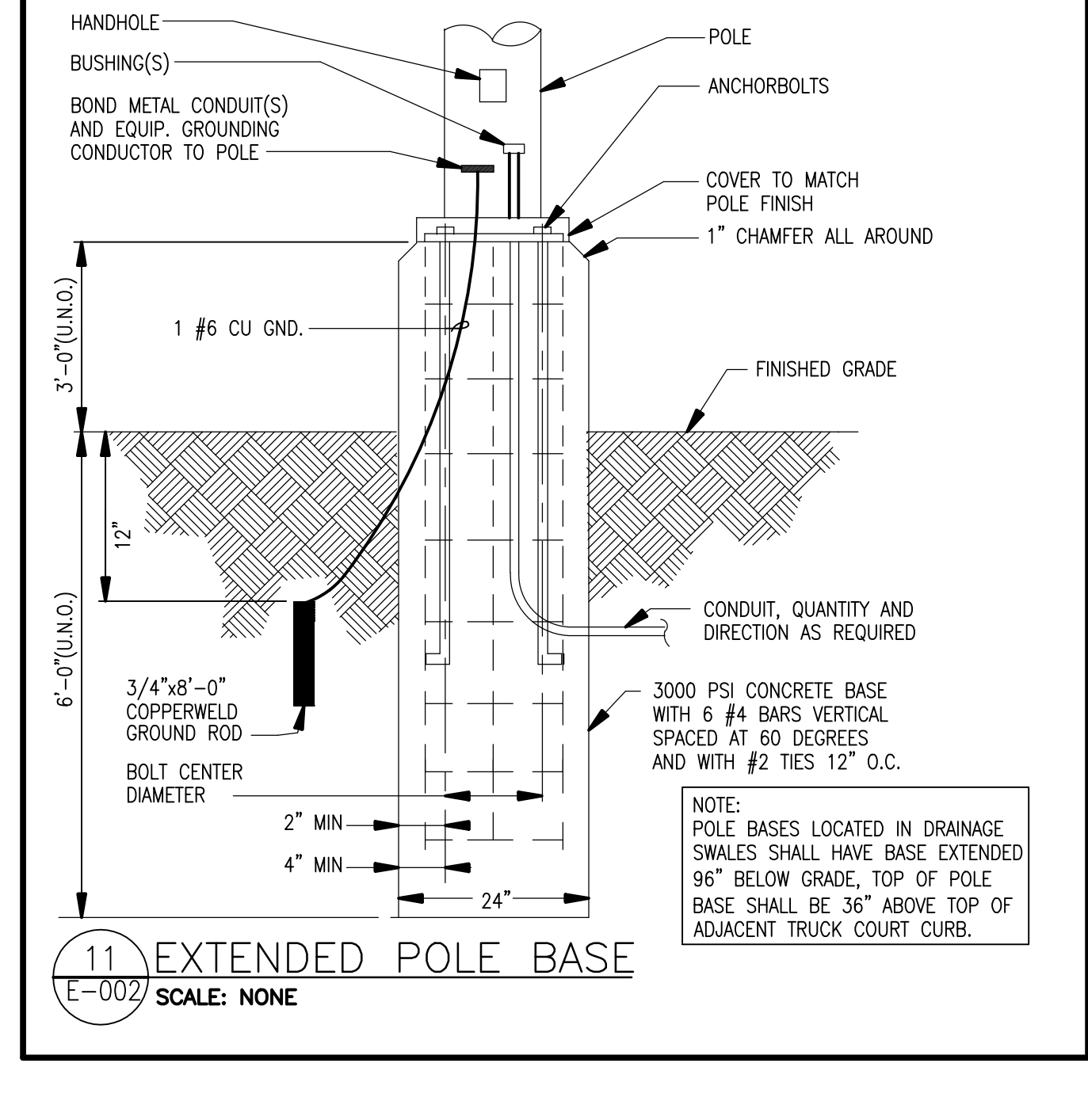
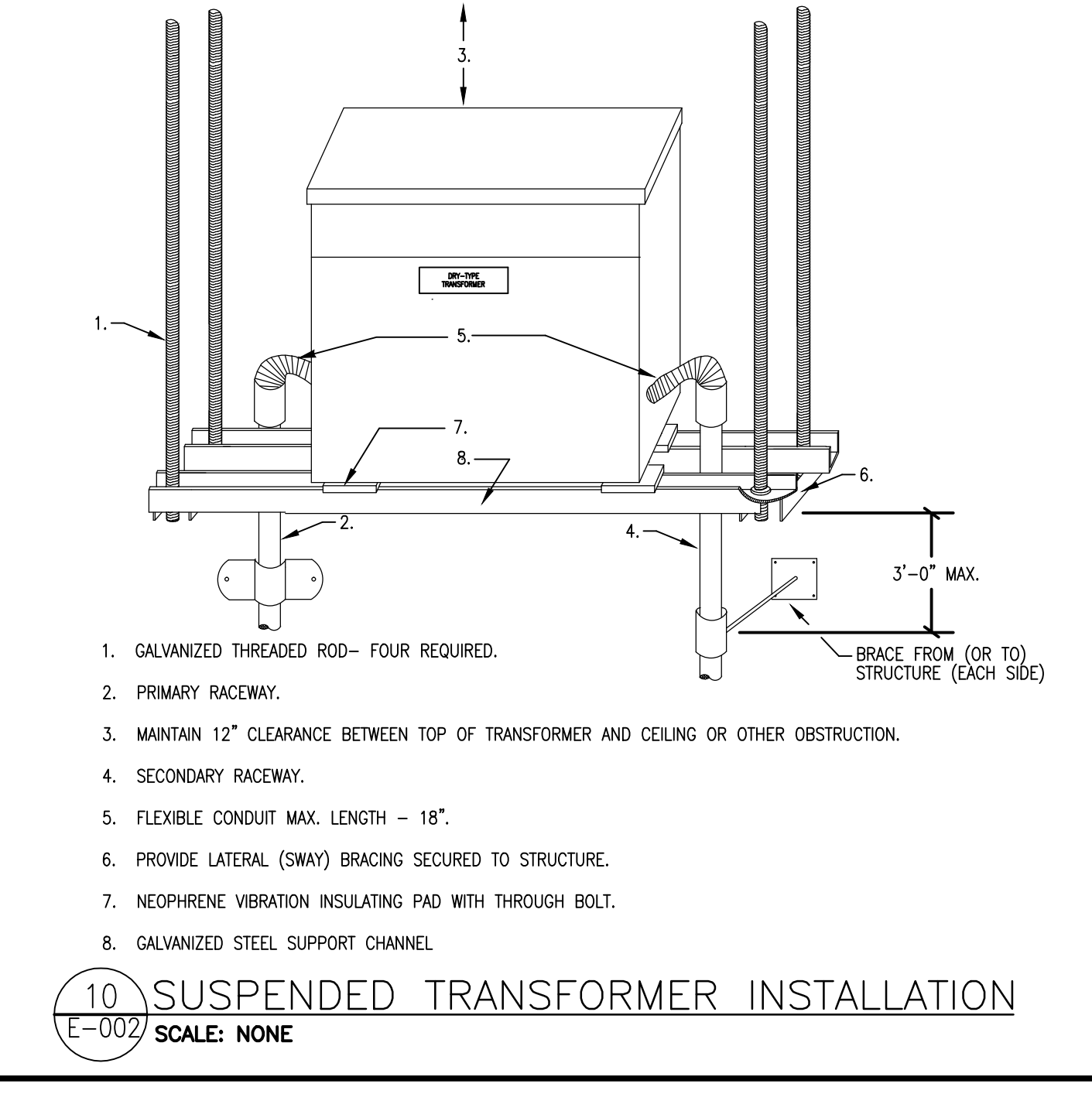
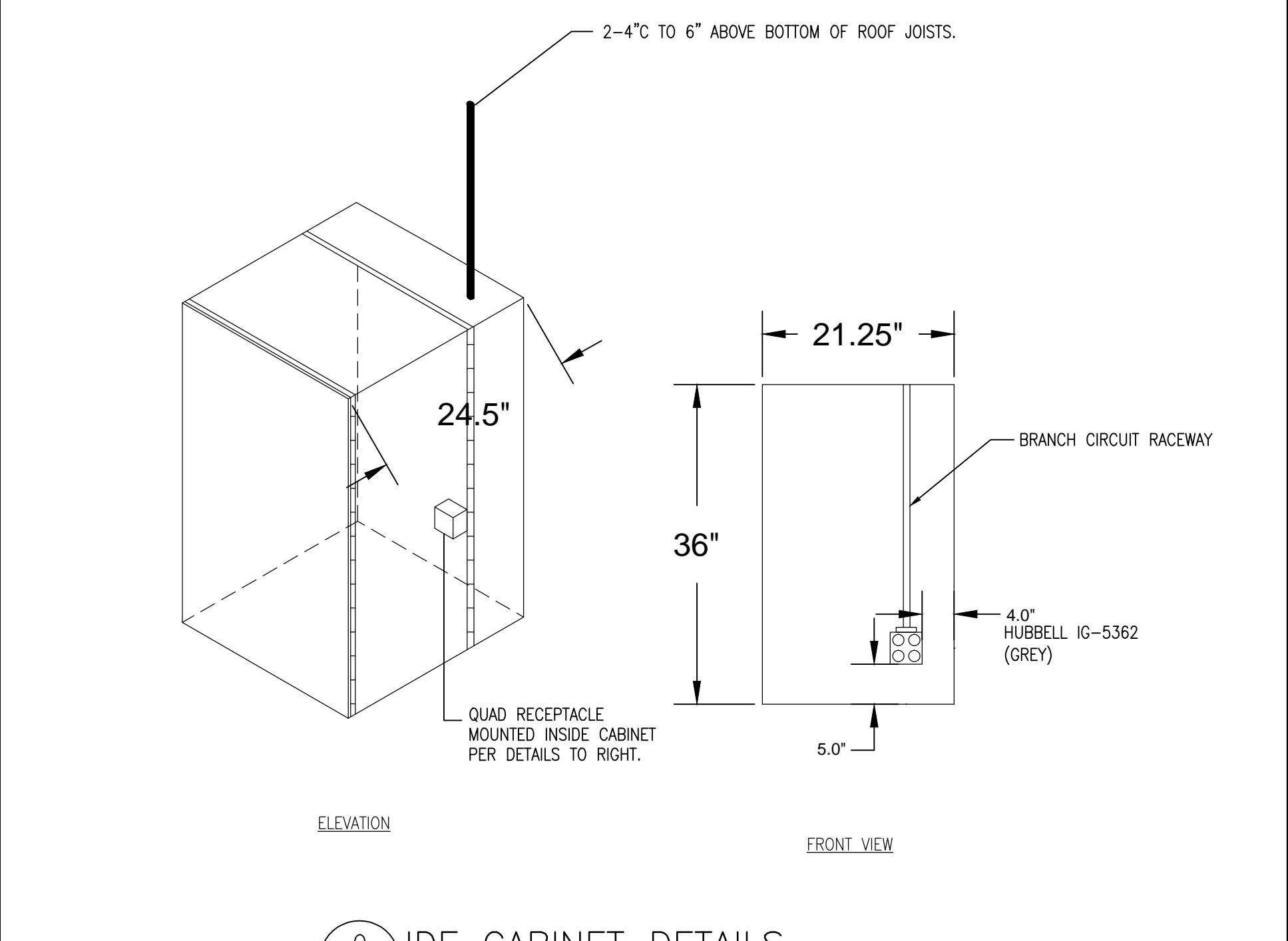
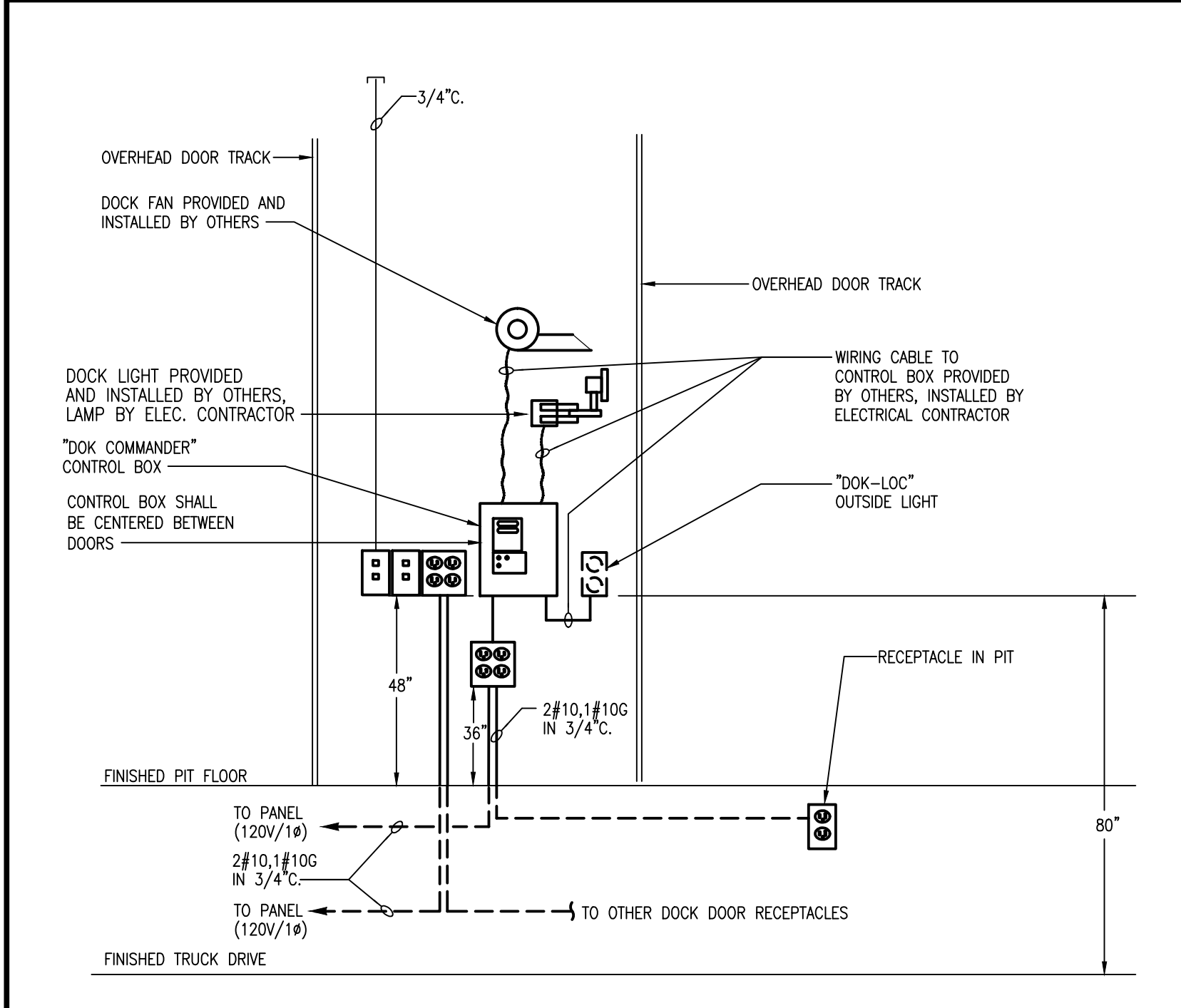
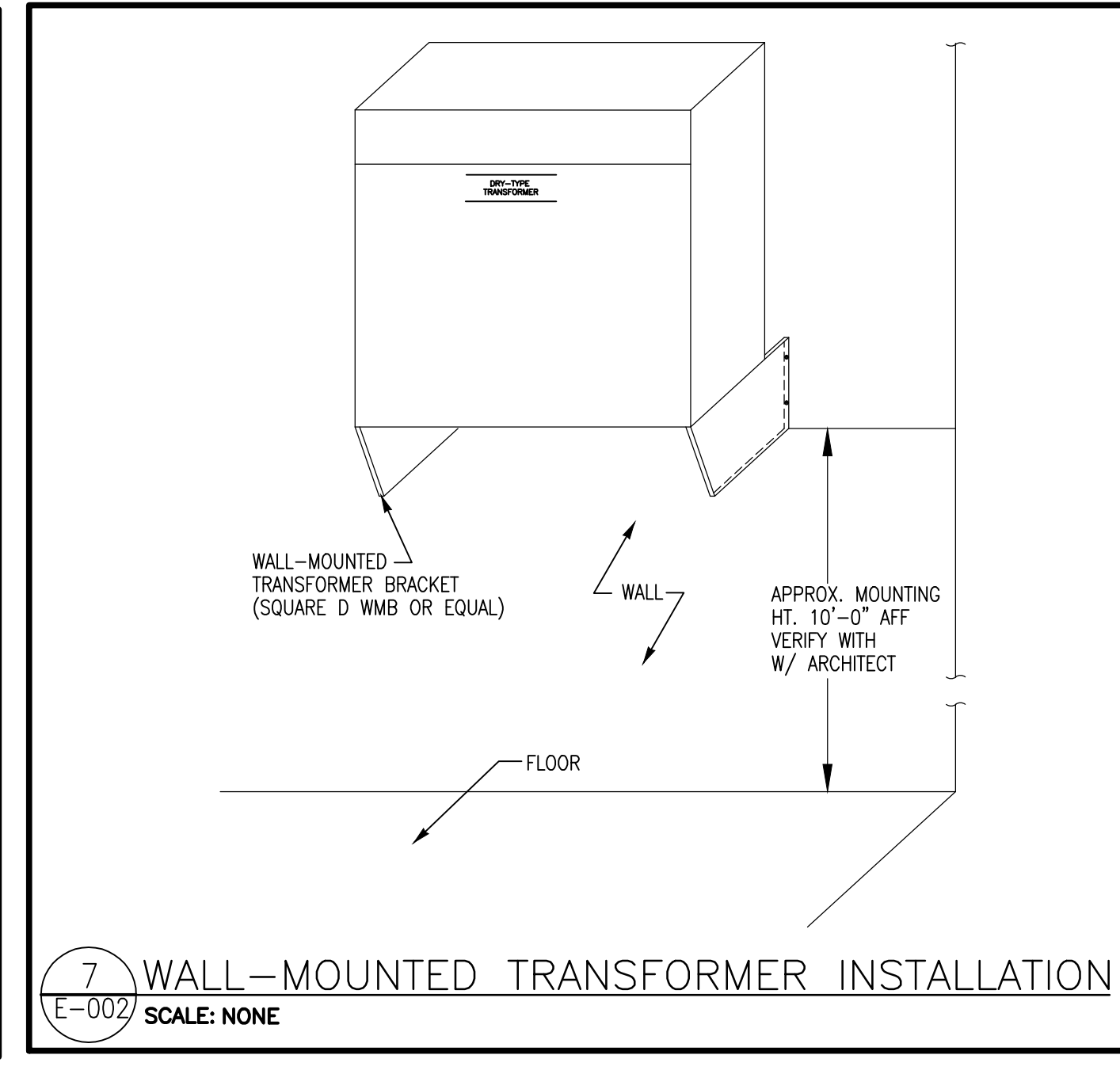
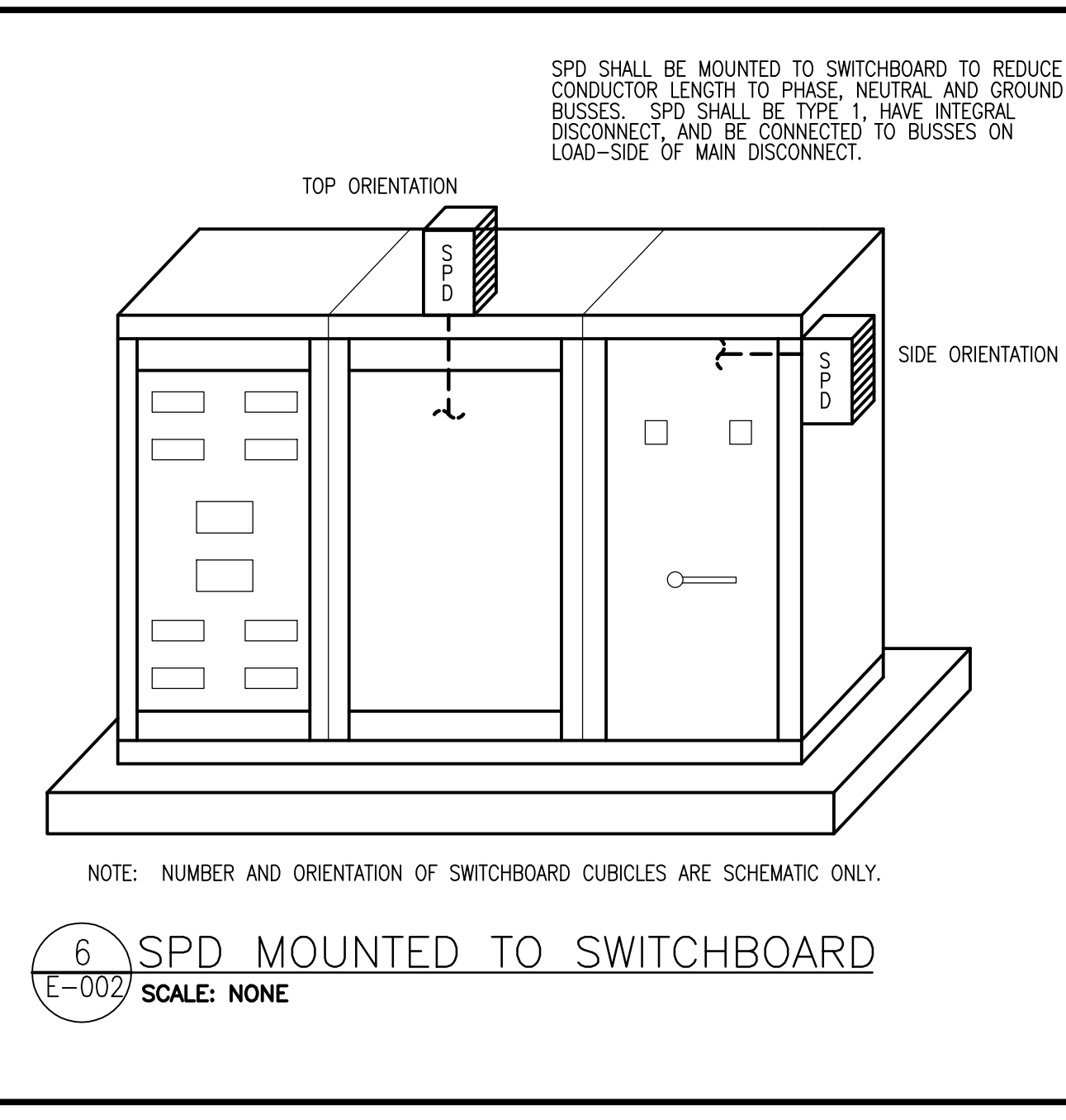
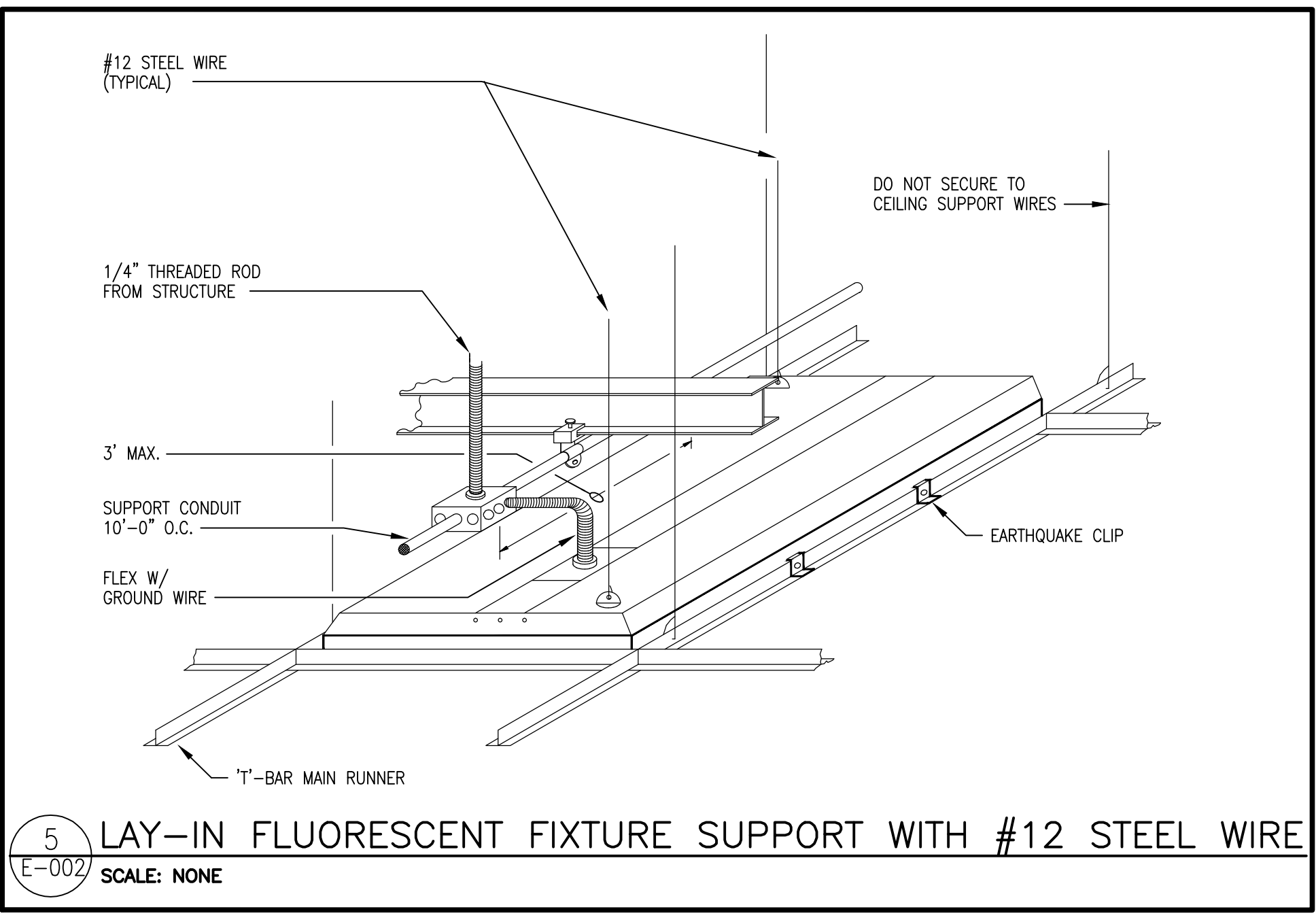
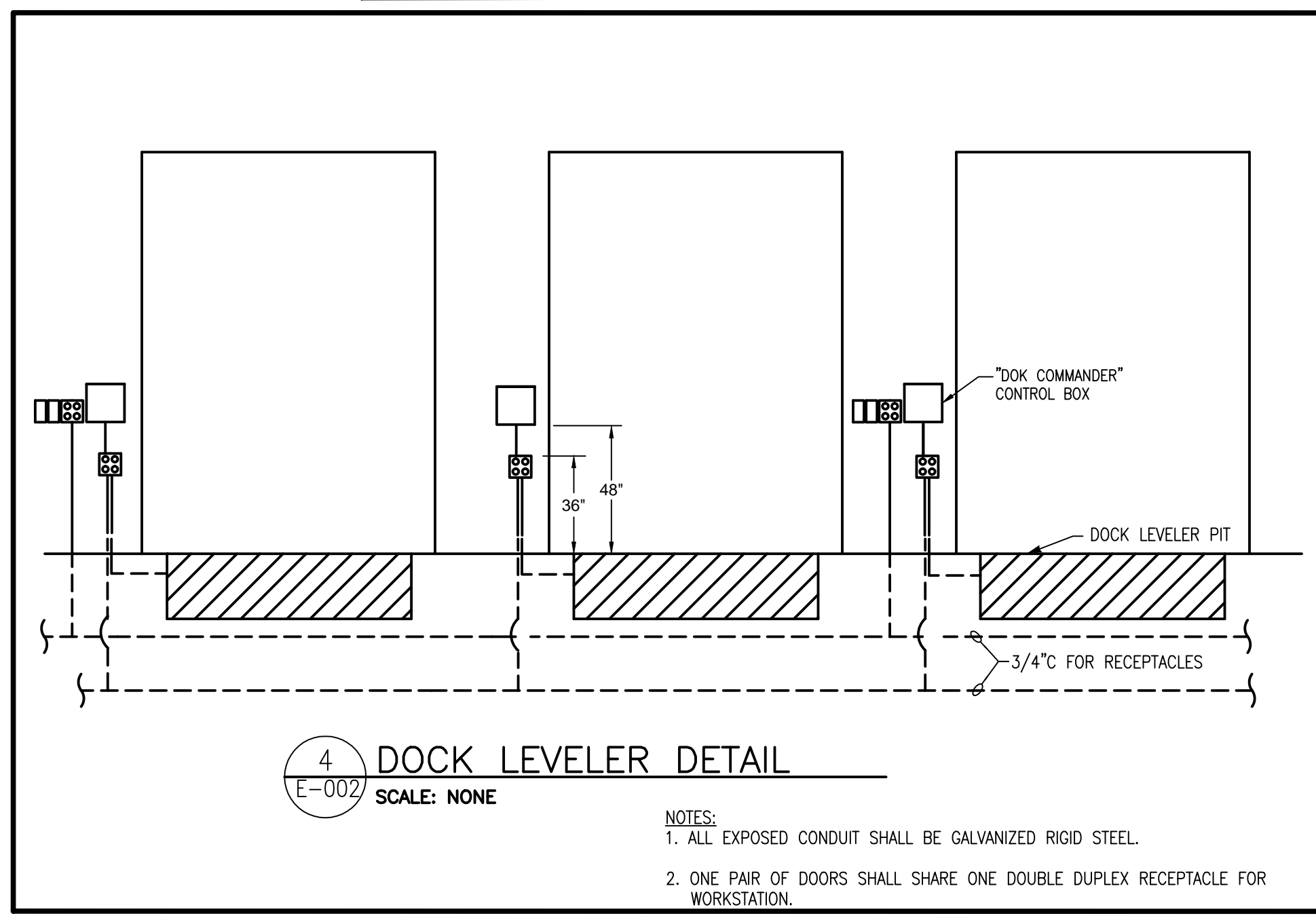
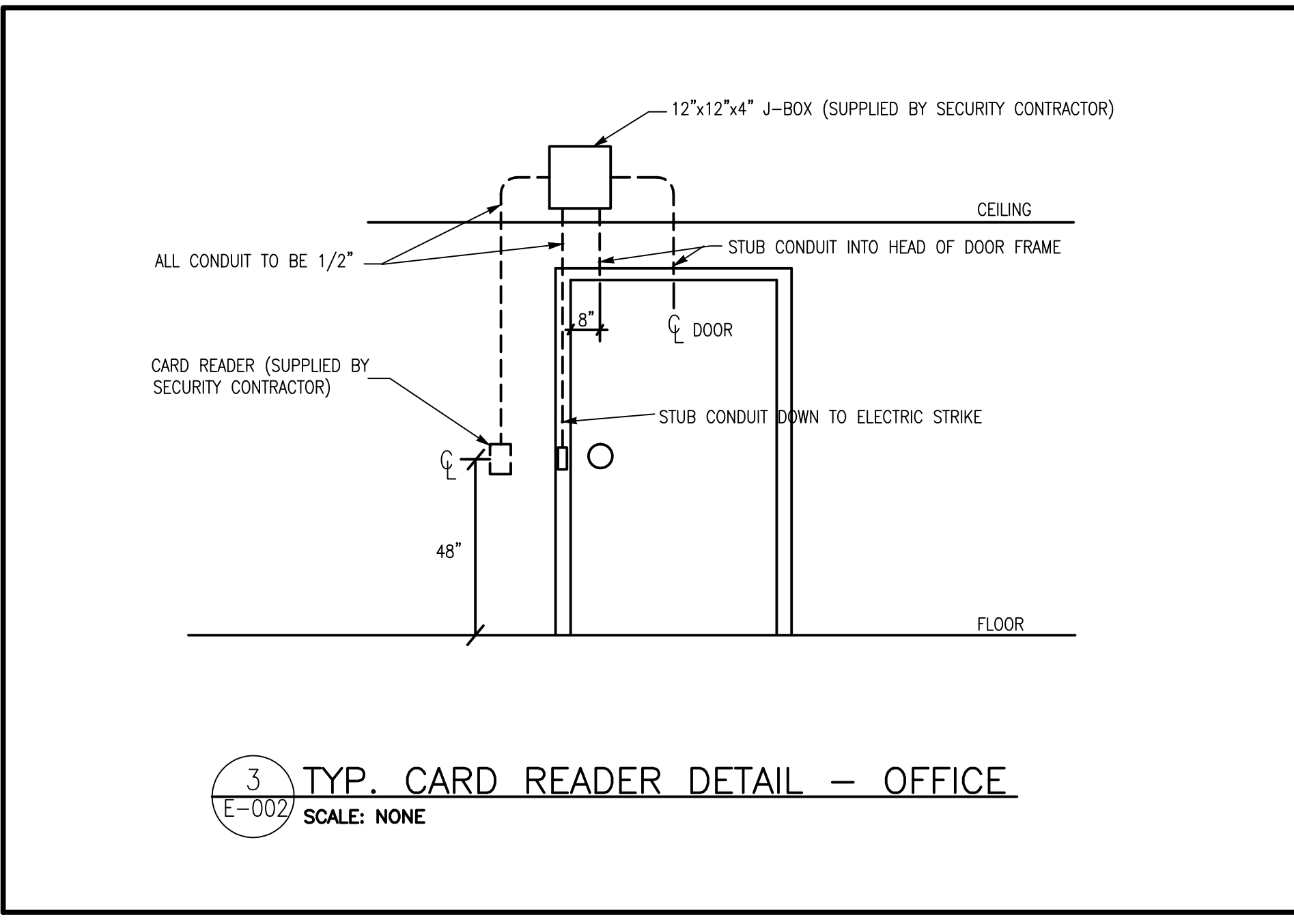
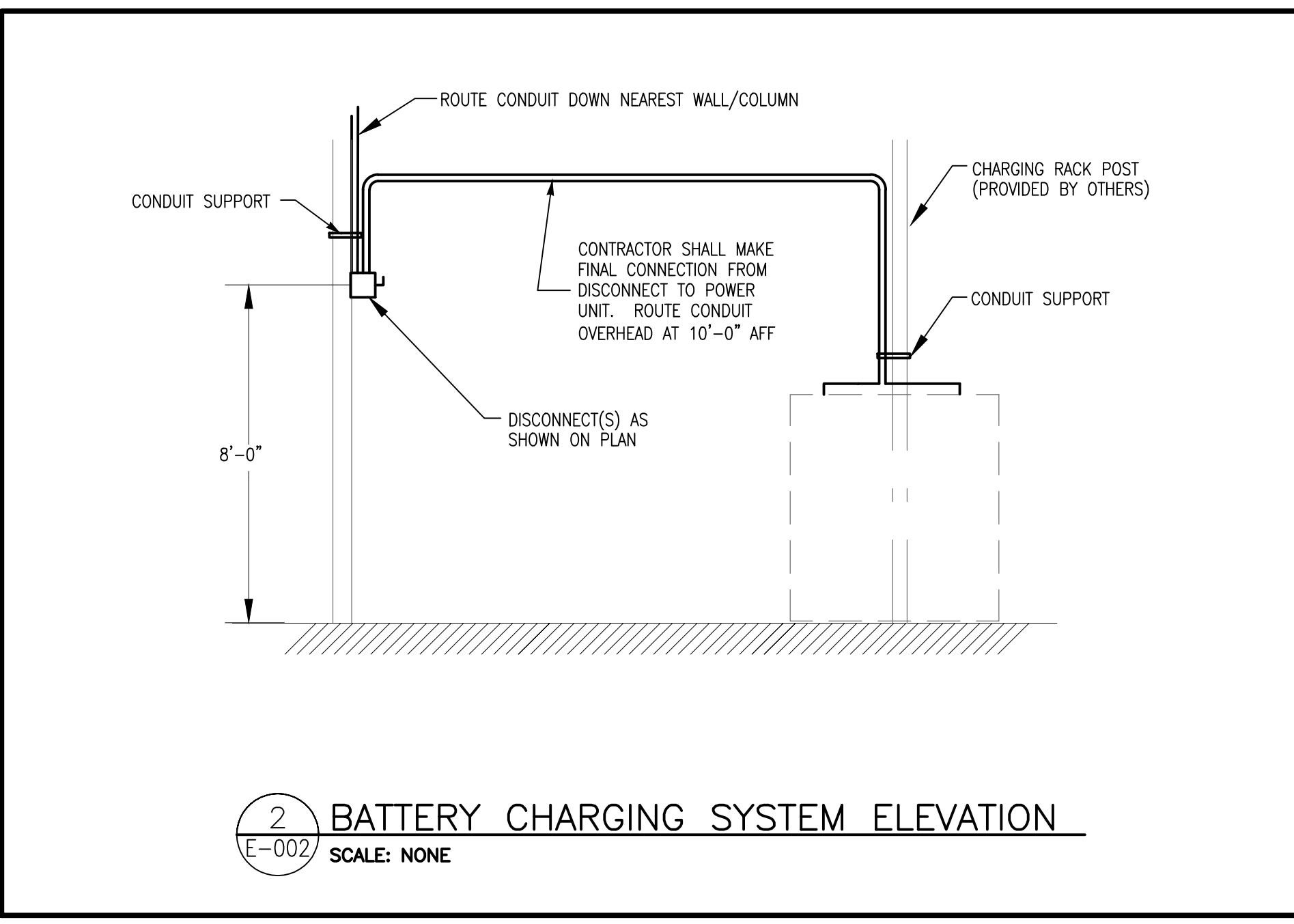
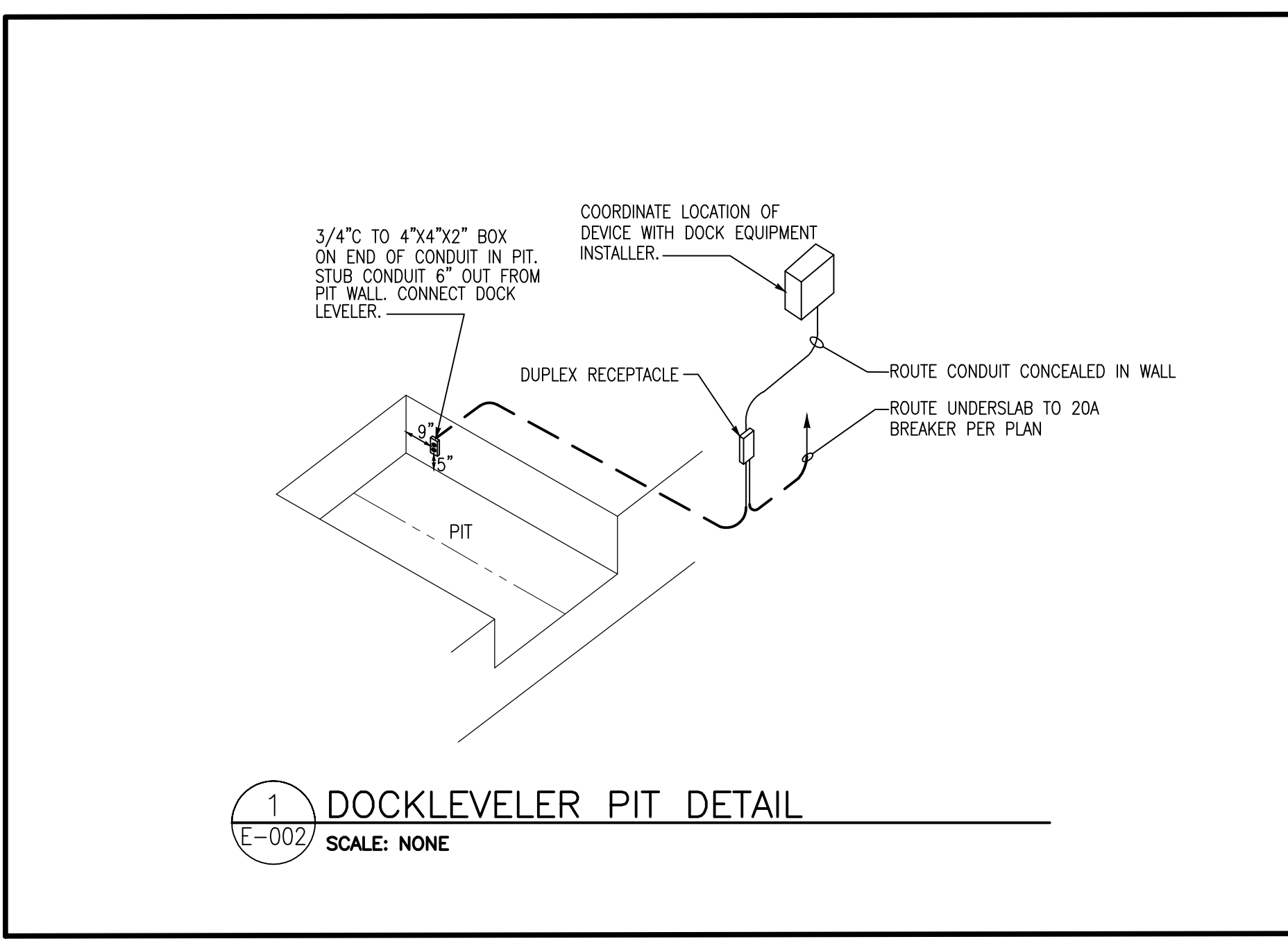

DESCRIPTION	SYMBOL	WATTSTOPPER MODEL NUMBER	UNOBSTRUCTED RATED COVERAGE	MOUNTING	WATTAGE/VOLTAGE	TIME DELAY	NOTES
PASSIVE INFRARED SWITCH	SR	PW-100	300 SF	WALL	800W/120V 1200W/277V	30 MIN.	
PASSIVE INFRARED AREA SENSOR	IR1200	CI-200	1200 SF	CEILING	24VDC	30 MIN.	1
ULTRASONIC AREA SENSOR	US00L	UT-355-1	500 SF	CEILING	800W/120V 1200W/277V	30 MIN.	

NOTES:
1. SENSOR REQUIRES POWER PACK (INSTALL IN ACCESSIBLE LOCATION)
2. SWIVEL MOUNTING BRACKET INCLUDED.

APPROVED ALTERNATES: COOPER CONTROLS, PASS & SEYMOUR, LEVITON
* ALTERNATE MANUFACTURER SHALL SUBMIT SHOP DRAWINGS INCLUDING SCALED FLOOR PLANS OF DEVICE LOCATIONS AND CUT SHEETS OF DEVICES.

OCCUPANCY SENSOR SCHEDULE

DESCRIPTION	SYMBOL	WATTSTOPPER MODEL NUMBER	UNOBSTRUCTED RATED COVERAGE	MOUNTING	WATTAGE/VOLTAGE	TIME DELAY	NOTES
PASSIVE INFRARED SWITCH	SR	PW-100	300 SF	WALL	800W/120V 1200W/277V	30 MIN.	
PASSIVE INFRARED AREA SENSOR	IR1200	CI-200	1200 SF	CEILING	24VDC	30 MIN.	1
ULTRASONIC AREA SENSOR	US00L	UT-355-1	500 SF	CEILING	800W/120V 1200W/277V	30 MIN.	

NOTES:
1. SENSOR REQUIRES POWER PACK (INSTALL IN ACCESSIBLE LOCATION)
2. SWIVEL MOUNTING BRACKET INCLUDED.

APPROVED ALTERNATES: COOPER CONTROLS, PASS & SEYMOUR, LEVITON
* ALTERNATE MANUFACTURER SHALL SUBMIT SHOP DRAWINGS INCLUDING SCALED FLOOR PLANS OF DEVICE LOCATIONS AND CUT SHEETS OF DEVICES.

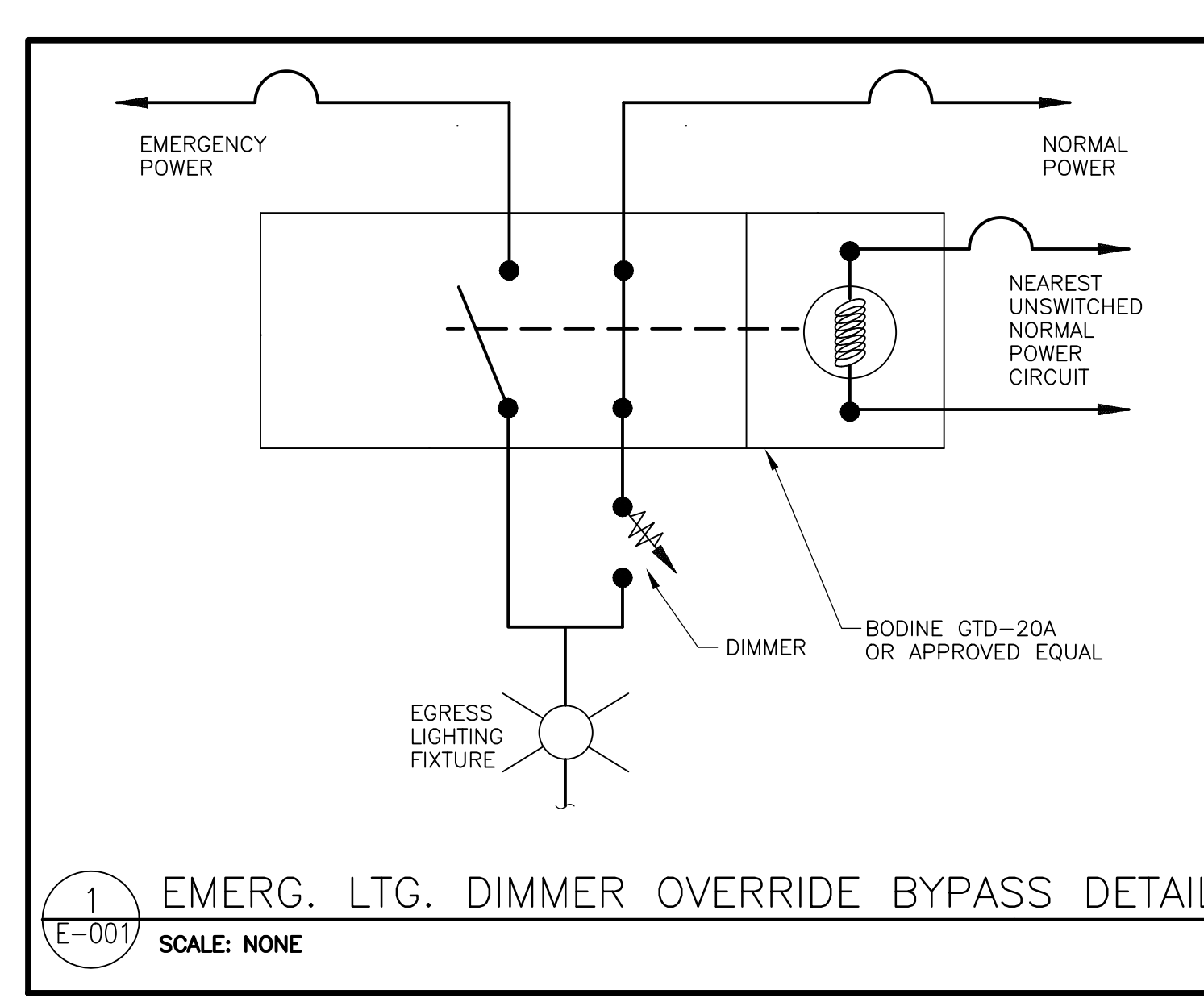
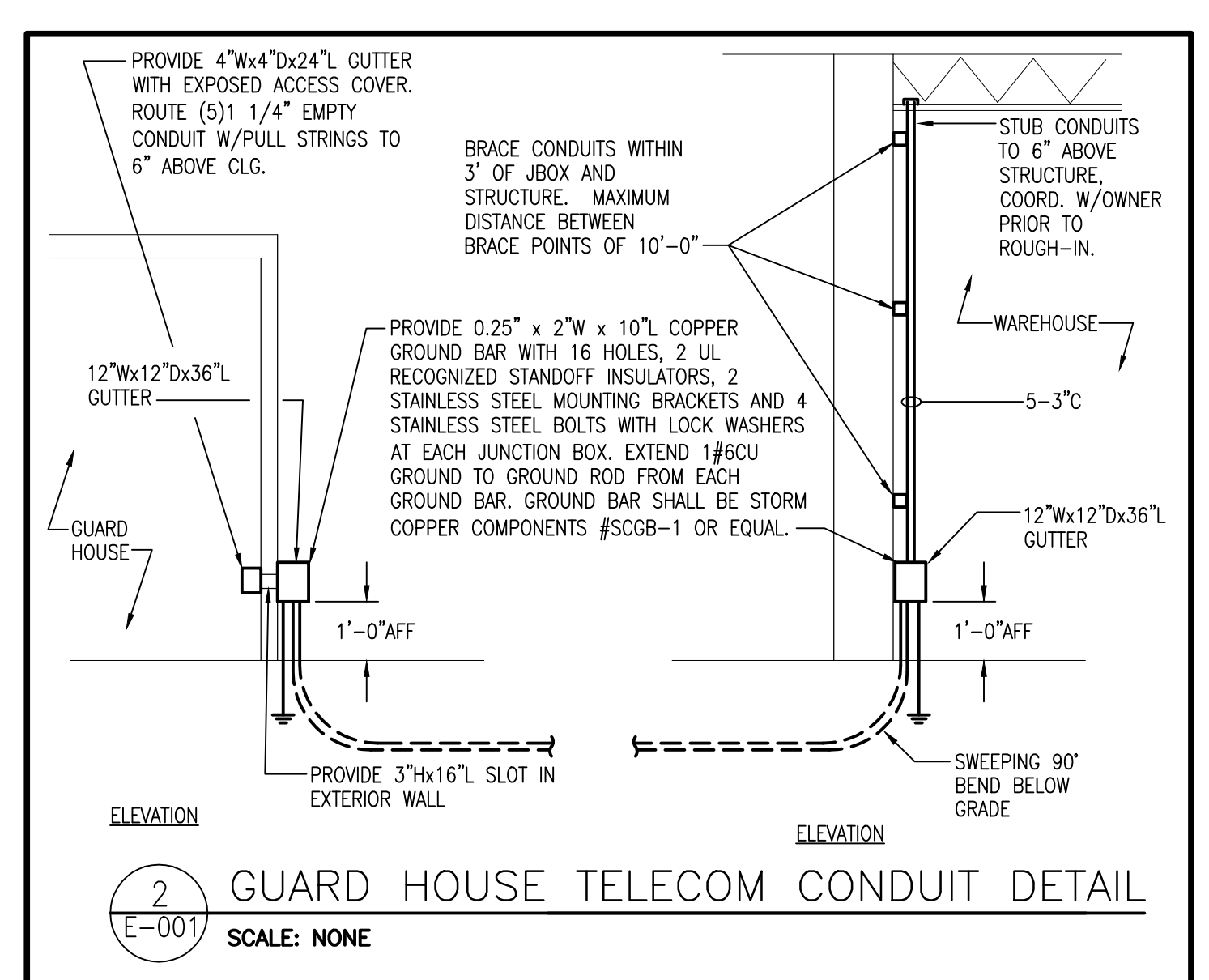
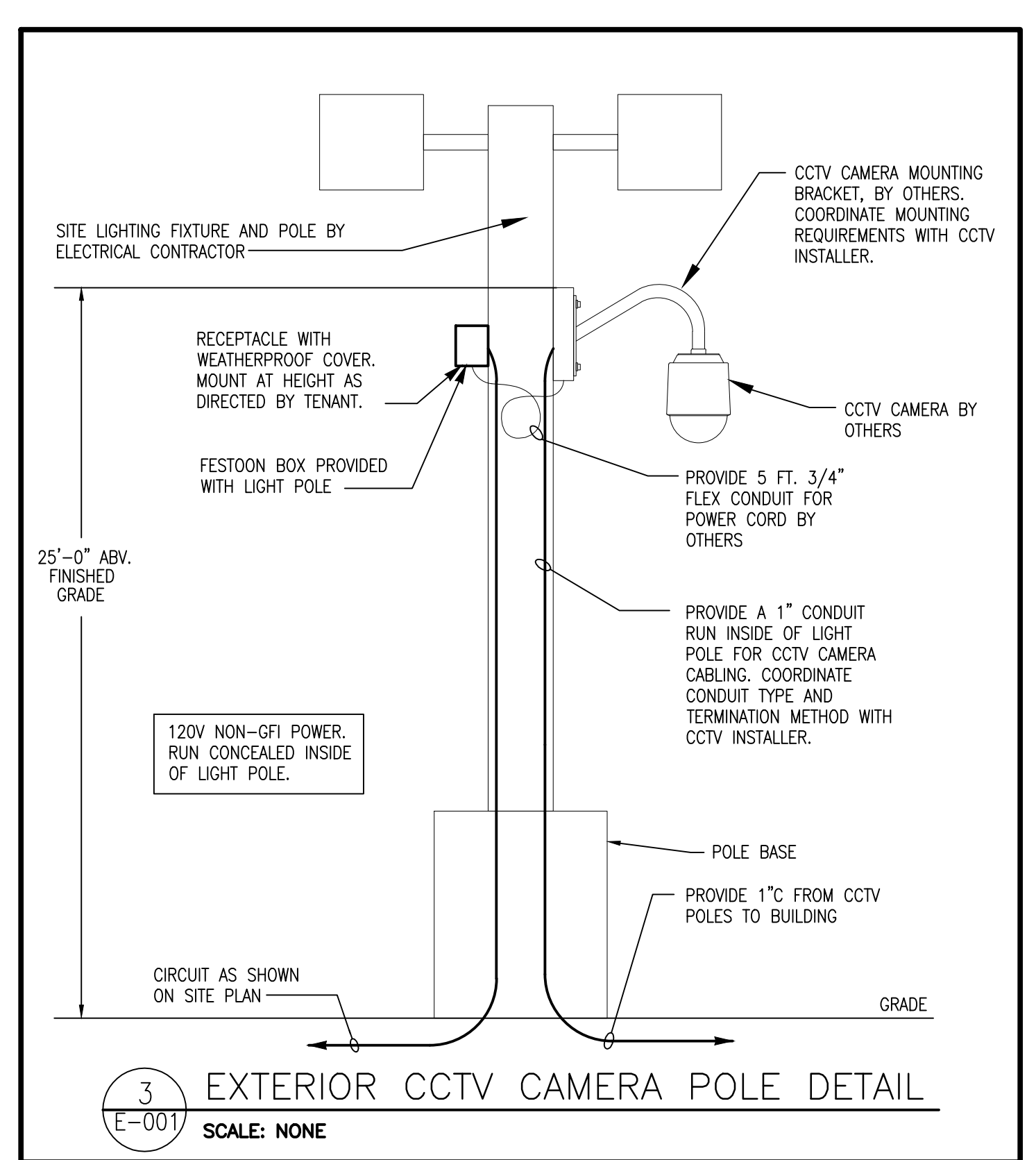

SENSOR FEATURE OPTIONS		WALL SWITCH/POD COLOR OPTIONS	
ABBREVIATION	DEFINITION	ABBREVIATION	DEFINITION
ADC	AUTOMATIC DIMMING CONTROL	IV	IVORY
D	MANUAL DIMMING	GY	GREY
DX	MANUAL DIMMING CONTROL	WH	WHITE
DZ	DUAL ZONE	AL	ALMOND
LV	LOW VOLTAGE	SENSOR ACCESSORIES	
LT	LOW TEMP	NAME	DEFINITION
NL	NIGHT LIGHT	WV BR	WIDE VIEW CEILING MOUNTING BRACKET
P	PHOTOCELL	FBI	DEEP FIXTURE BRACKET
PDT	PASSIVE DUAL TECHNOLOGY	FBZ	DEEP FIXTURE BRACKET WITH HARDWARE
RF	RADIO FREQUENCY		
V	VANDAL RESISTANT		
2P	2 POLE		
347	347 VOLT		
4	4 PORT		
8	8 PORT		
480	480 VOLT		

MECHANICAL EQUIPMENT CONNECTION SCHEDULE

UNIT TAG	LOAD	UNIT DESCRIPTION	VOLTAGE	PANEL-CIRCUIT(S)	FEEDER SIZE	DISCONNECT FRAME / POLE / ENCLOSURE / FUSE SIZE	MOCIP	REMARKS
CRAC-1 (IN)	59.5 A	COMPUTER ROOM A/C INDOOR UNIT	480/3	TKHM-1,3,5	4#4, #86, 1\"/>			

NOTES:
1. DISCONNECT EXACT LOCATIONS AND REQUIREMENTS WITH DIVISION 23 PRIOR TO ROUGH-IN.
2. WIRE THROUGH CONTROL PANEL. COORDINATE REQUIREMENTS WITH DIVISION 23.
3. WIRE THROUGH WALL SWITCH.

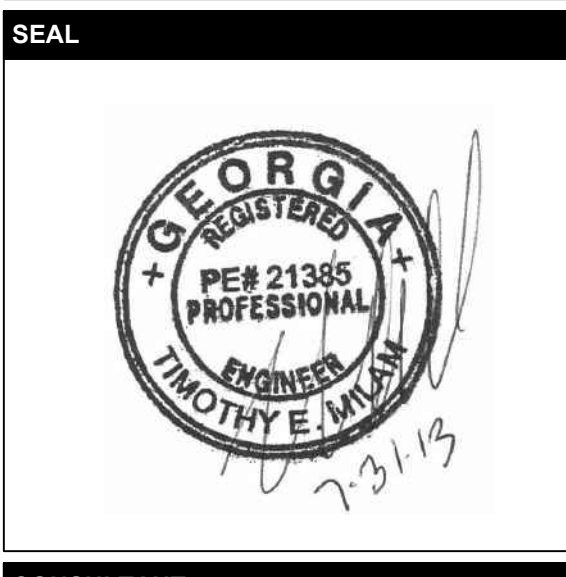

NUMBER	DATE	DESCRIPTION
04202013		PROGRESS REVIEW
07082013		75% REVIEW
09102013		ISSUED FOR EQUIPMENT

PROJECT INFORMATION
HomeGoods DISTRIBUTION CENTER
125 LOGISTICS CENTER PARKWAY JEFFERSON, GEORGIA 30549

DATE	PROJECT NO
07/31/2013	2013-018
SHEET TITLE	
ELECTRICAL LEGEND, NOTES AND SCHEDULES	
SHEET NUMBER	
E-003	
FOR CONSTRUCTION	

THIS DRAWING, AS AN INSTRUMENT OF SERVICE, IS AND SHALL REMAIN THE PROPERTY OF THE DESIGN PROFESSIONAL AND SHALL NOT BE REPRODUCED, PUBLISHED OR USED IN ANY WAY WITHOUT THE PERMISSION OF THE DESIGN PROFESSIONAL.
THE CONTRACTOR SHALL VERIFY ALL DIMENSIONS AND EXISTING CONDITIONS AT THE SITE BEFORE PROCEEDING WITH EACH PHASE OF HIS WORK.
© Macgregor Associates Architects, Inc. - 1/8/2013

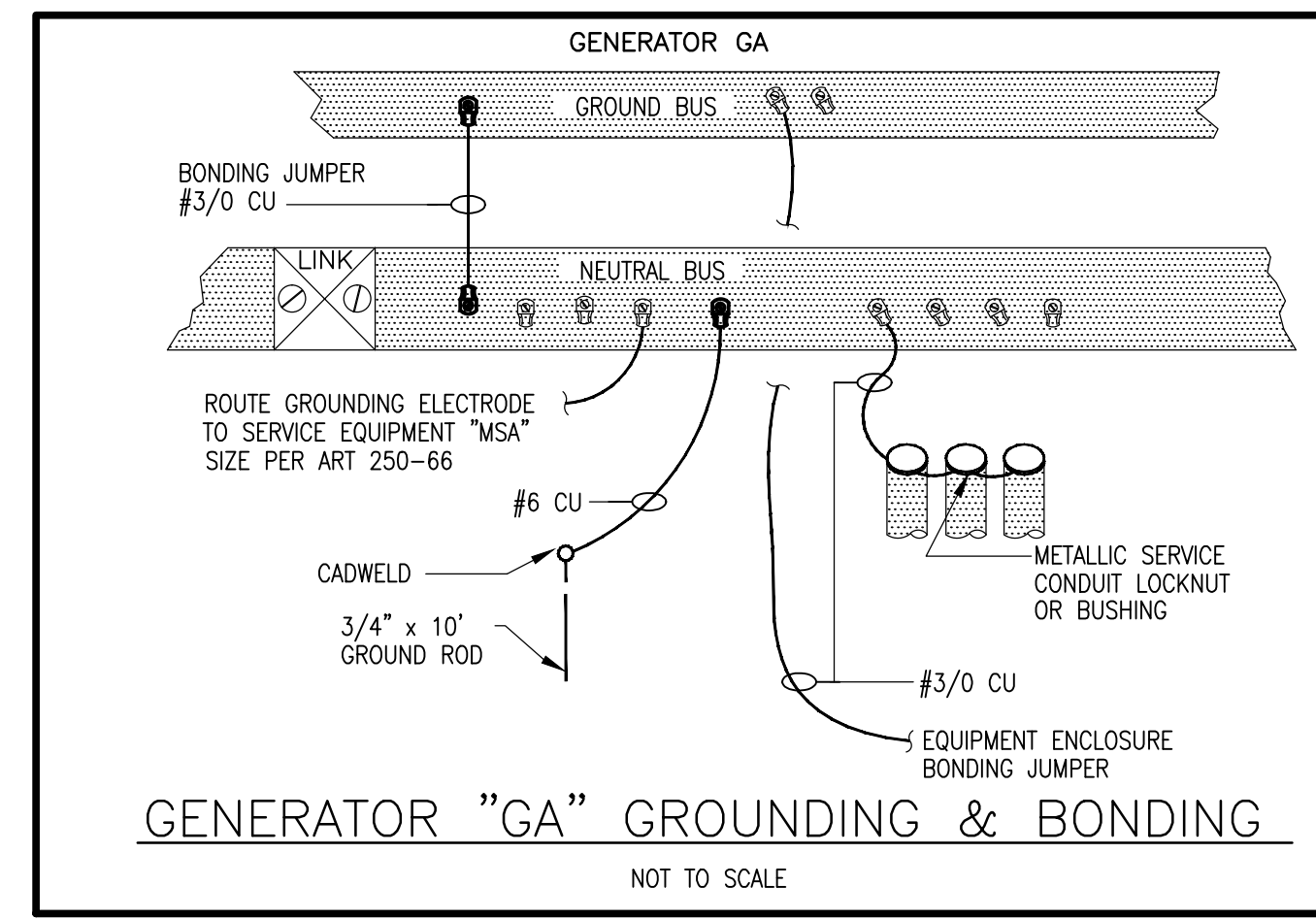
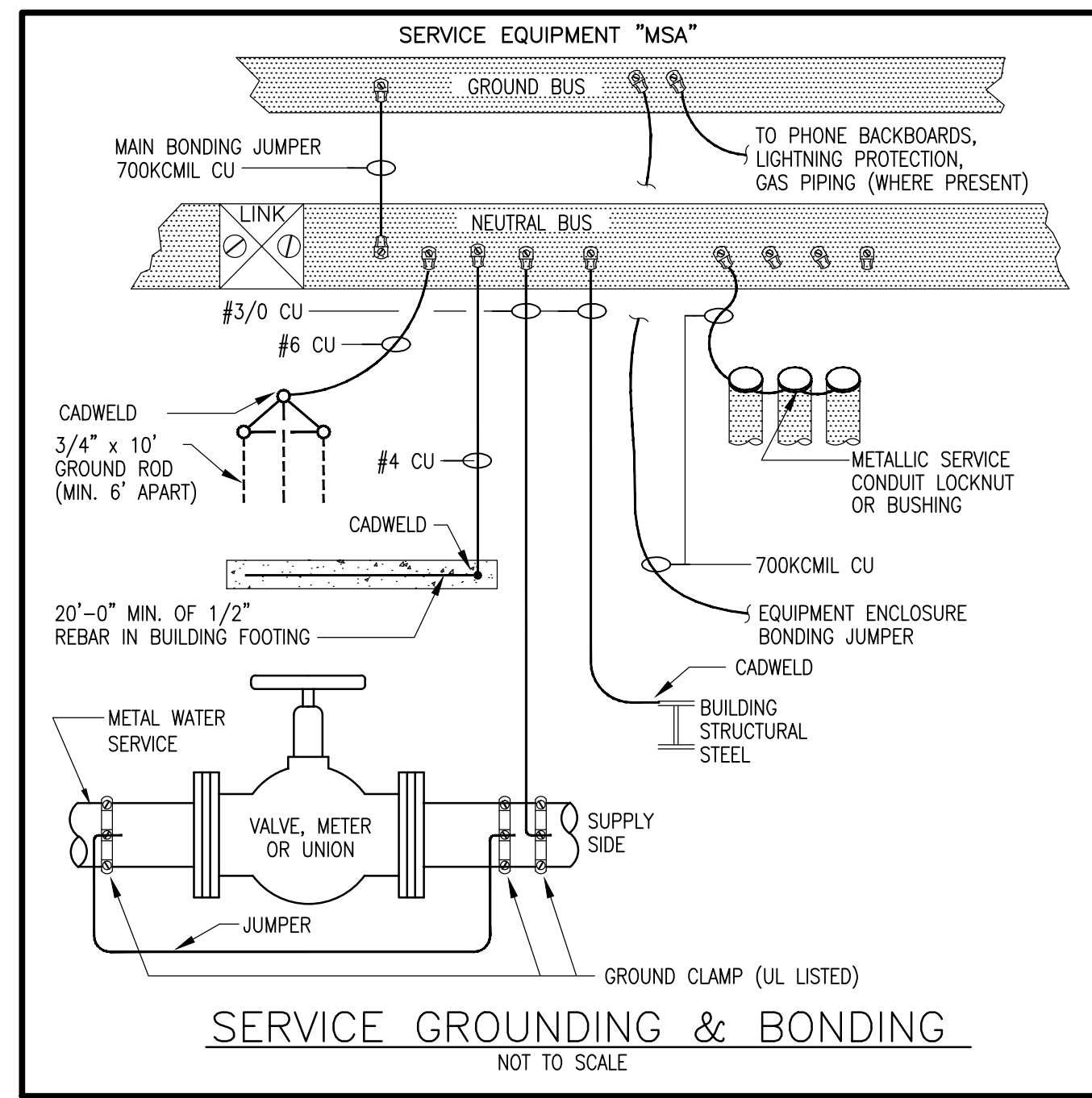

SCHEDULE OF FEEDERS & SERVICES

Designation	Feeder/Service Description		Number of Runs	Conductor Size		Equipment Ground	Conduit Diameter (in)
	Equipment Served	Conductor Ampacity (Amps)		Phase Conductor	Neutral Conductor		
F A 00	MSA	4000	CU	3 # 500	1 # 500	-	4
F A 01	EDPA	150	CU	1 set	3 # 1/0	1 # 6	2
F A 02	DT-ELA1	20	CU	1 set	3 # 12	1 # 10	MC
F A 03	ELA1	50	CU	1 set	3 # 8	1 # 8	1 # 8
F A 04	EHA1	100	CU	1 set	3 # 3	1 # 3	1 # 8
F A 05	EHA2	100	CU	1 set	3 # 3	1 # 3	1 # 8
F A 06	EHA3	100	CU	1 set	3 # 3	1 # 3	1 # 8
F A 07	EHB1	100	CU	1 set	3 # 3	1 # 3	1 # 8
F A 08	BC1	600	CU	2 sets	3 # 350	1 # 30	1 # 1
F A 09	BC2	230	CU	1 set	3 # 4/0	1 # 4/0	1 # 4
F A 10	B05	600	CU	2 sets	3 # 350	1 # 30	1 # 1
F A 11	B07	600	CU	2 sets	3 # 350	1 # 30	1 # 1
F A 12	HA1M	600	CU	2 sets	3 # 350	1 # 30	1 # 1
F A 13	HA2M	600	CU	2 sets	3 # 350	1 # 30	1 # 1
F A 14	HA3M	700	CU	2 sets	3 # 500	1 # 500	1 # 2/0
F A 15	HA4M	510	CU	2 sets	3 # 250	1 # 250	1 # 1
F A 16	HA1	230	CU	1 set	3 # 4/0	1 # 4/0	1 # 4
F A 17	DT-LA1	70	CU	1 set	3 # 4	-	1 # 8
F A 18	LA1	150	CU	1 set	3 # 1/0	1 # 1/0	1 # 6
F A 19	HA2	230	CU	1 set	3 # 4/0	1 # 4/0	1 # 4
F A 20	DT-LA2	50	CU	1 set	3 # 8	-	1 # 10
F A 21	LA2	100	CU	1 set	3 # 3	-	1 # 8
F A 22	HA3	230	CU	1 set	3 # 4/0	1 # 4/0	1 # 4
F A 23	DT-LA3	50	CU	1 set	3 # 8	-	1 # 10
F A 24	LA3	100	CU	1 set	3 # 3	-	1 # 8
F A 25	HA1	230	CU	1 set	3 # 4/0	1 # 4/0	1 # 4
F A 26	DT-L01	115	CU	1 set	3 # 2	-	1 # 6
F A 27	L01	255	CU	1 set	3 # 250	1 # 250	1 # 4
F A 28	DT-L02	115	CU	1 set	3 # 2	-	1 # 6
F A 29	L02	255	CU	1 set	3 # 250	1 # 250	1 # 4
F A 30	DT-LA4	100	CU	1 set	3 # 3	-	1 # 8
F A 31	LA4	150	CU	1 set	3 # 1/0	1 # 1/0	1 # 6
F A 32	MHE1	600	CU	2 sets	3 # 350	1 # 30	1 # 1
F A 33	MHE2	600	CU	2 sets	3 # 350	1 # 30	1 # 1
F A 34	SHAMDF	855	CU	3 sets	3 # 300	1 # 300	1 # 1/0
F A 35	DT-SLAMDF	70	CU	1 set	3 # 4	-	1 # 8
F A 36	SLAMDF	150	CU	1 set	3 # 1/0	1 # 1/0	1 # 6
F A 37	HB1M	700	CU	2 sets	3 # 500	1 # 500	1 # 2/0
F A 38	HB1	255	CU	1 set	3 # 250	1 # 250	1 # 3
F A 39	DT-LB1	70	CU	1 set	3 # 4	-	1 # 8
F A 40	LB1	150	CU	1 set	3 # 1/0	1 # 1/0	1 # 6
F A 41	DT-LB8	70	CU	1 set	3 # 4	-	1 # 8
F A 42	LB8	100	CU	1 set	3 # 3	1 # 3	1 # 8

- KEY NOTES:**
- PROVIDE ONE (1) EXTRA CONDUIT FOR CONDUIT RUN BENEATH GRADE.
 - LIGHTING CONTACTOR PANEL, ROUTE CONTROL WIRING TO BUILDING ENERGY MANAGEMENT SYSTEM PANEL AS REQUIRED. REFER TO LIGHTING CONTACTOR SCHEDULE ON E-004.
 - FEEDER TO PANEL IS INCREASED SIGNIFICANTLY DUE TO VOLTAGE DROP. ENSURE PROPER WIRE-BENDING SPACE AND LUG SIZE/QUANTITY AVAILABLE FOR PANEL PURCHASED.
 - PROVIDE PERMANENT PLAQUE ON SWITCHBOARD INDICATING TYPE AND LOCATION OF ON-SITE EMERGENCY POWER SOURCES.
 - TRANSFORMER SHALL BE WALL MOUNTED ABOVE PANEL. REFER WALL MOUNTED TRANSFORMER INSTALLATION DETAIL E-002.
 - EMERGENCY GENERATOR SHALL START UPON LOSS OF NORMAL POWER TO SWITCHBOARD MSA.
 - UTILITY COMPANY CT'S AND METERING MOUNTED AT SWITCHBOARD PER UTILITY COMPANY REQUIREMENTS. PROVIDE UTILITY COMPANY TERMINATION SECTION AS INTEGRAL PART OF SWITCHBOARD. COORDINATE ALL REQUIREMENTS WITH UTILITY COMPANY PRIOR TO FINAL RELEASE OF SWITCHGEAR.
 - PROVIDE BUSSING SUITABLE FOR EXTENSION TO A FUTURE SWITCHBOARD SECTION.
 - PANEL SHALL BE A BUSSMANN QUICK-SPEC MLO PANEL WITH FUSED BRANCH SWITCHES AND SPARE FUSES. REFER TO PANEL SCHEDULES FOR PANEL SIZES AND SWITCH RATINGS.
 - GENERATOR CIRCUIT BREAKERS SHALL BE ELECTRONIC TRIP WITH LSI.
 - TRANSFORMER TO BE NEMA 3R TYPE 480V PRT/120V/240V-1PH-3W SEC.

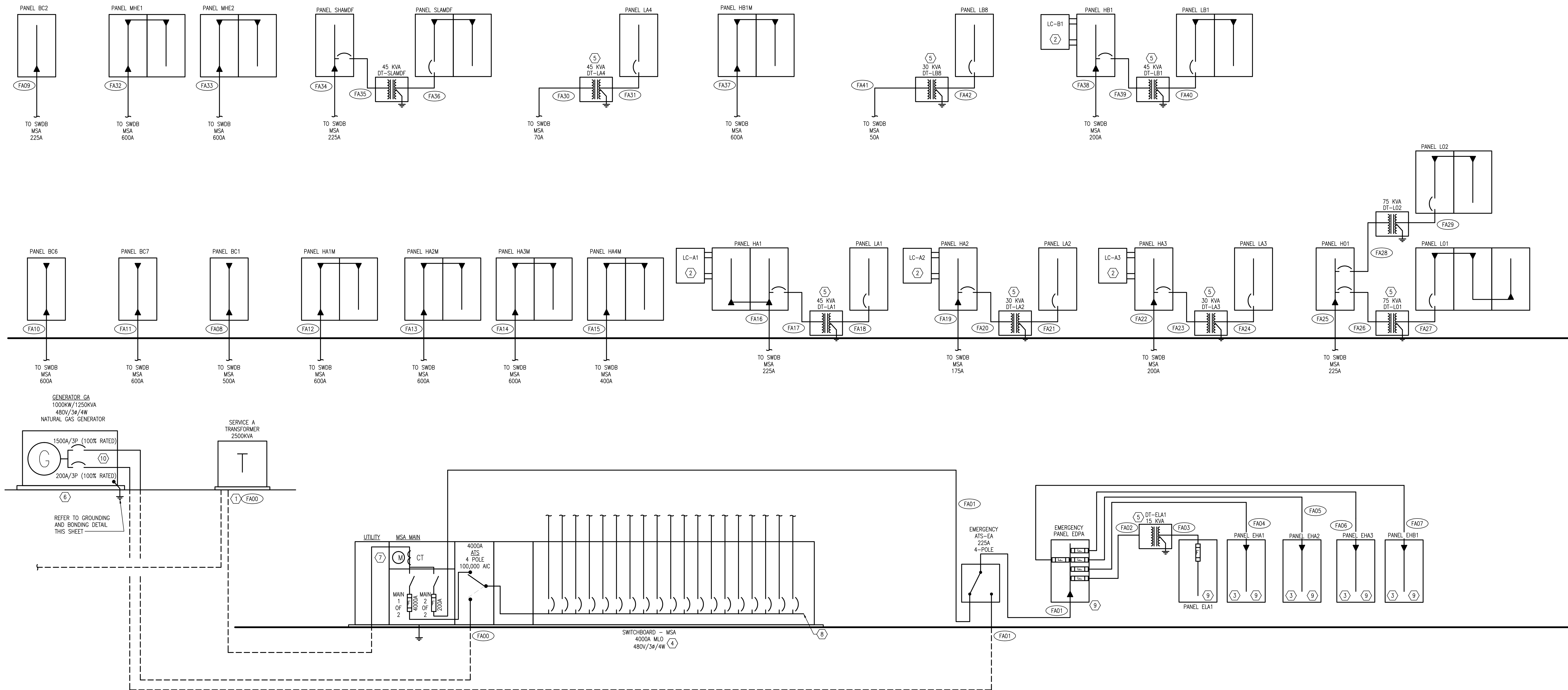

2839 Paces Ferry Road, Suite 500
Atlanta, Georgia 30339
T 770.432.9400 F 770.432.9934

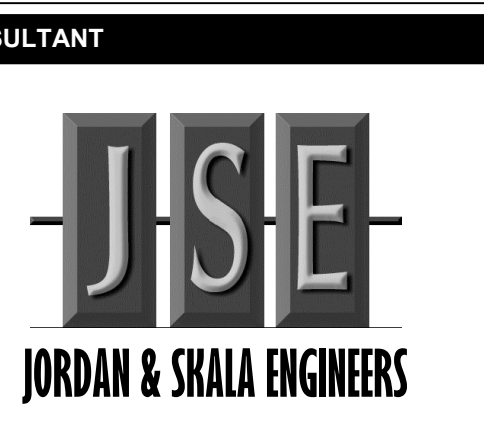
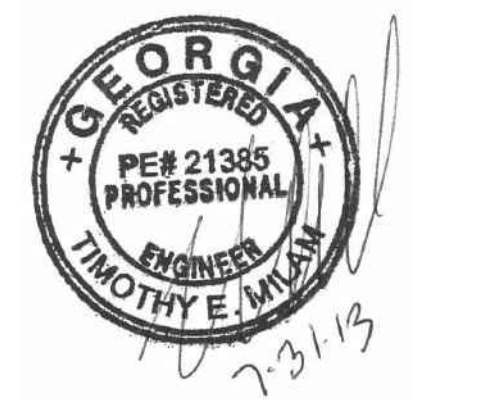

4275 SHACKLEFORD RD., SUITE 200
NORCROSS, GA 30093-2997
V: (770) 447-5547 F: (770) 448-0302

PRINT RECORD

NUMBER	DATE	DESCRIPTION
06202013		PROGRESS REVIEW
07082013		75% REVIEW
07192013		ISSUED FOR EQUIPMENT

PROJECT INFORMATION

HomeGoods
DISTRIBUTION CENTER
125 LOGISTICS CENTER PARKWAY
JEFFERSON, GEORGIA 30549



THIS DRAWING, AS AN INSTRUMENT OF SERVICE, IS AND SHALL REMAIN THE PROPERTY OF THE DESIGN PROFESSIONAL AND SHALL NOT BE REPRODUCED, PUBLISHED OR USED IN ANY WAY WITHOUT THE PERMISSION OF THE DESIGN PROFESSIONAL.

THE CONTRACTOR SHALL VERIFY ALL DIMENSIONS AND EXISTING CONDITIONS AT THE SITE BEFORE PROCEEDING WITH EACH PHASE OF HIS WORK.

© Macgregor Associates Architects, Inc. - 1/8/17-2013

DATE	PROJECT NO
07/31/2013	2013-018

ELECTRICAL RISER DIAGRAM

E-004

FOR CONSTRUCTION

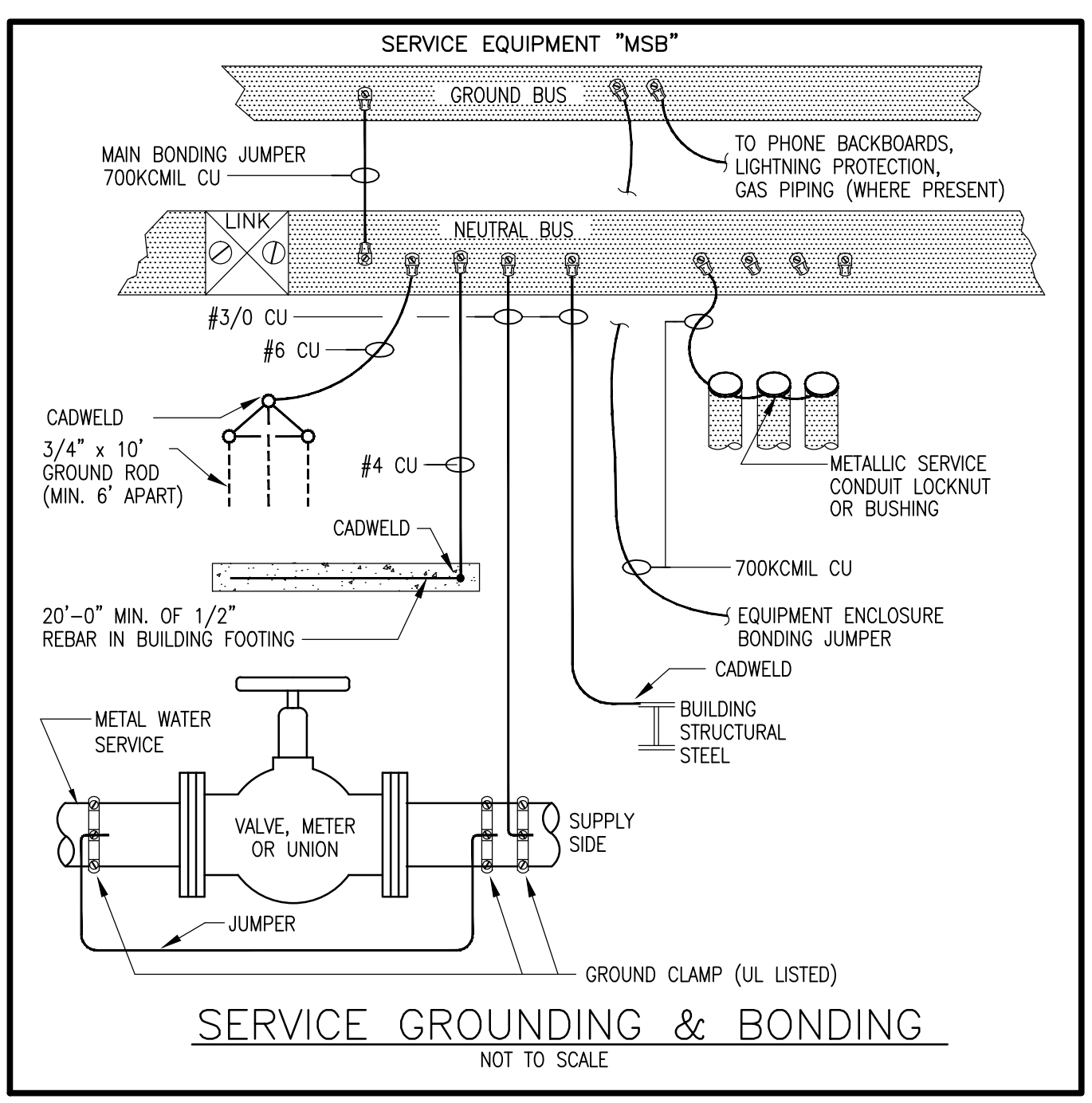
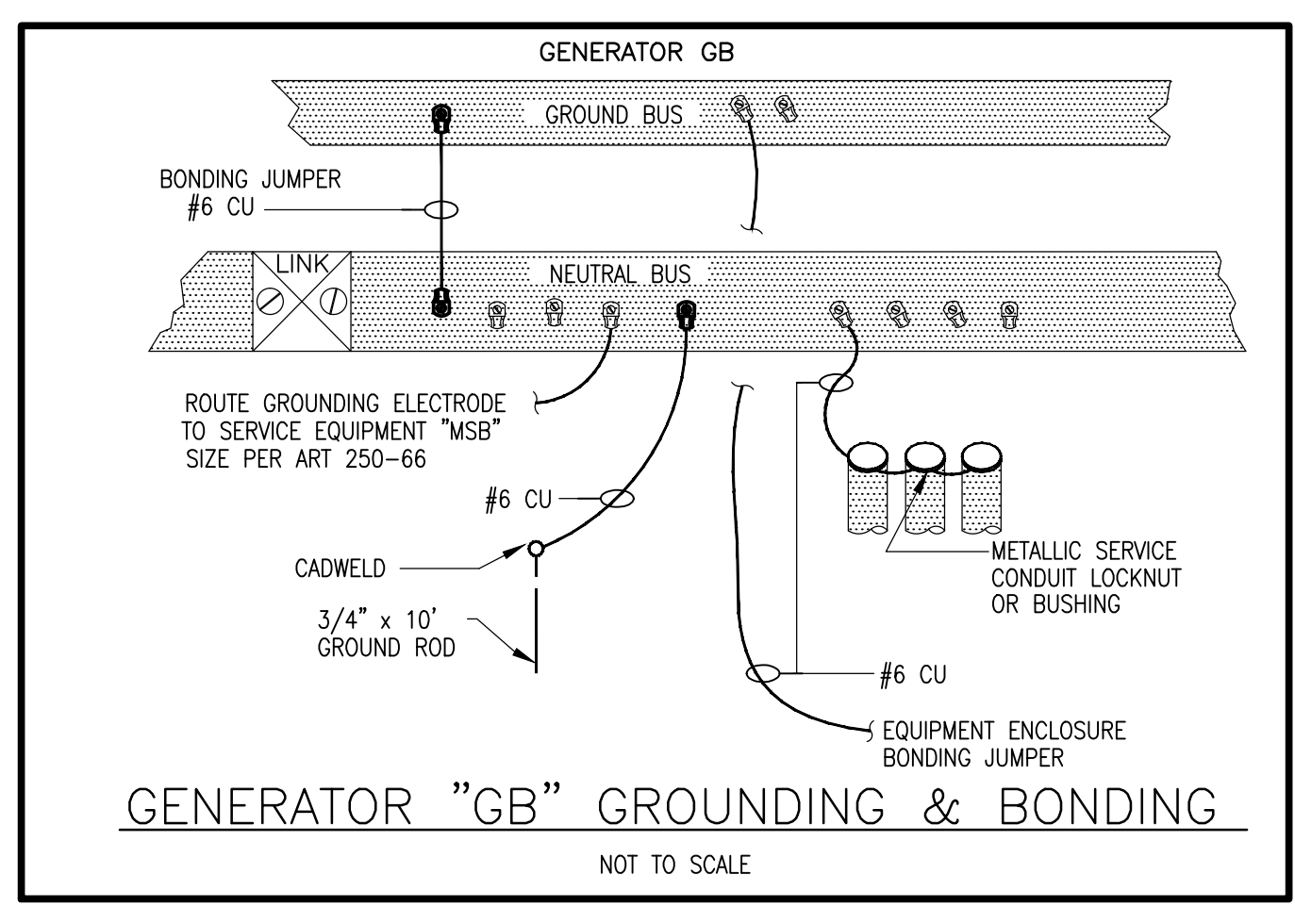

SCHEDULE OF FEEDERS & SERVICES

Designation	Feeder/Service Description		Number of Runs	Conductor Size		Equipment Ground	Conduit Diameter (in)
	Equipment Served	Conductor Ampacity (Amps)		Copper or Aluminum	Phase Conductor		
F B 00	MSB	4000	CU	11 sets	3 # 300	1 # 300	4"
F B 01	EDPB	150	CU	1 set	3 # 1/0	1 # 1/0	1 # 6
F B 02	DT-ELB1	30	CU	1 set	3 # 10	-	1 # 10
F B 03	ELB1	50	CU	1 set	3 # 8	1 # 8	1 # 10
F B 04	EHA4	100	CU	1 set	3 # 3	1 # 3	1 # 8
F B 05	EHE2	100	CU	1 set	3 # 3	1 # 3	1 # 8
F B 06	EHB3	100	CU	1 set	3 # 3	1 # 3	1 # 8
F B 07	EHA4	100	CU	1 set	3 # 3	1 # 3	1 # 8
F B 08	EHB5	100	CU	1 set	3 # 3	1 # 3	1 # 8
F B 09	BC3	230	CU	1 set	3 # 3/0	1 # 3/0	2 1/2"
F B 10	BC4	400	CU	2 sets	3 # 3/0	1 # 3/0	1 # 3
F B 11	BC5	400	CU	2 sets	3 # 3/0	1 # 3/0	2 1/2"
F B 12	HB2M	255	CU	1 set	3 # 250	1 # 250	3
F B 13	HB3M	230	CU	1 set	3 # 4/0	1 # 4/0	2 1/2"
F B 14	HB4M	230	CU	1 set	3 # 4/0	1 # 4/0	2 1/2"
F B 15	HB5M	620	CU	2 sets	3 # 350	1 # 350	1 # 1
F B 16	MHE3	620	CU	2 sets	3 # 350	1 # 350	1 # 1
F B 17	MHE4	620	CU	2 sets	3 # 350	1 # 350	1 # 1
F B 18	MHE5	620	CU	2 sets	3 # 350	1 # 350	1 # 1
F B 19	MHE6	400	CU	2 sets	3 # 3/0	1 # 3/0	2 1/2"
F B 20	HB2	230	CU	1 set	3 # 4/0	1 # 4/0	2 1/2"
F B 21	DT-LB2	50	CU	1 set	3 # 8	-	1 # 10
F B 22	LB2	100	CU	1 set	3 # 3	1 # 3	1 # 8
F B 23	HB3	285	CU	1 set	3 # 300	1 # 300	3
F B 24	DT-LB3	70	CU	1 set	3 # 4	-	1 # 8
F B 25	LB3	150	CU	1 set	3 # 1/0	1 # 1/0	1 # 6
F B 26	HB4	230	CU	1 set	3 # 4/0	1 # 4/0	2 1/2"
F B 27	DT-LB4	70	CU	1 set	3 # 4	-	1 # 8
F B 28	LB4	150	CU	1 set	3 # 1/0	1 # 1/0	1 # 6
F B 29	HB5	230	CU	1 set	3 # 4/0	1 # 4/0	2 1/2"
F B 30	DT-LB5	70	CU	1 set	3 # 4	-	1 # 8
F B 31	LB5	150	CU	1 set	3 # 1/0	1 # 1/0	1 # 6
F B 32	HB6	230	CU	1 set	3 # 4/0	1 # 4/0	2 1/2"
F B 33	DT-LB6	70	CU	1 set	3 # 4	-	1 # 8
F B 34	LB6	150	CU	1 set	3 # 1/0	1 # 1/0	1 # 6
F B 35	HB7	230	CU	1 set	3 # 4/0	1 # 4/0	2 1/2"
F B 36	DT-LB7	70	CU	1 set	3 # 4	-	1 # 8
F B 37	LB7	150	CU	1 set	3 # 1/0	1 # 1/0	1 # 6
F B 38	HA5	255	CU	1 set	3 # 250	1 # 250	3
F B 39	DT-LA5	50	CU	1 set	3 # 8	-	1 # 10
F B 40	LA5	100	CU	1 set	3 # 3	1 # 3	1 # 8
F B 41	HA6	230	CU	1 set	3 # 4/0	1 # 4/0	2 1/2"
F B 42	DT-LA6	50	CU	1 set	3 # 8	-	1 # 10
F B 43	LA6	100	CU	1 set	3 # 3	1 # 3	1 # 8
F B 44	HA7	230	CU	1 set	3 # 4/0	1 # 4/0	2 1/2"
F B 45	DT-LA7	50	CU	1 set	3 # 8	-	1 # 10
F B 46	LA7	100	CU	1 set	3 # 3	1 # 3	1 # 8
F B 47	HB9	230	CU	1 set	3 # 4/0	1 # 4/0	2 1/2"
F B 48	DT-LB9	50	CU	1 set	3 # 8	-	1 # 10
F B 49	LB9	100	CU	1 set	3 # 3	1 # 3	1 # 8
F B 50	DT-LB9H	50	CU	1 set	3 # 8	-	1 # 10
F B 51	LB9	100	CU	1 set	3 # 3	1 # 3	1 # 8
F B 52	TKHM	855	CU	3 sets	3 # 300	1 # 300	1 # 1/0
F B 53	DT-TKL	130	CU	1 set	3 # 1	-	1 # 6
F B 54	TKL	100	CU	1 set	3 # 3	1 # 3	1 # 8
F B 55	DT-LB10	60	CU	1 set	3 # 3	1 # 3	1 # 8
F B 56	LB10	100	CU	1 set	3 # 3	1 # 3	1 # 8

- KEY NOTES:**
- PROVIDE ONE (1) EXTRA CONDUIT FOR CONDUIT RUN BENEATH GRADE.
 - LIGHTING CONTACTOR PANEL, ROUTE CONTROL WIRING TO BUILDING ENERGY MANAGEMENT SYSTEM PANEL AS REQUIRED. REFER TO LIGHTING CONTACTOR SCHEDULE ON E-004.
 - FEEDER TO PANEL IS INCREASED SIGNIFICANTLY DUE TO VOLTAGE DROP. ENSURE PROPER WIRE-BONDING SPACE AND LUG SIZE/QUANTITY AVAILABLE FOR PANEL PURCHASED.
 - PROVIDE PERMANENT PLAQUE ON SWITCHBOARD INDICATING TYPE AND LOCATION OF ON-SITE EMERGENCY POWER SOURCES.
 - TRANSFORMER SHALL BE WALL MOUNTED ABOVE PANEL. REFER WALL MOUNTED TRANSFORMER INSTALLATION DETAIL E-002.
 - EMERGENCY GENERATOR SHALL START UPON LOSS OF NORMAL POWER TO SWITCHBOARD MSA.
 - UTILITY COMPANY CTS AND METERING MOUNTED AT SWITCHBOARD PER UTILITY COMPANY REQUIREMENTS. PROVIDE UTILITY COMPANY TERMINATION SECTION AS INTEGRAL PART OF SWITCHBOARD. COORDINATE ALL REQUIREMENTS WITH UTILITY COMPANY PRIOR TO FINAL RELEASE OF SWITCHGEAR.
 - PROVIDE BUSSING SUITABLE FOR EXTENSION TO A FUTURE SWITCHBOARD SECTION.
 - PANEL SHALL BE A BUSSMANN QUICK-SPEC MLO PANEL WITH FUSED BRANCH SWITCHES AND SPARE FUSES. REFER TO PANEL SCHEDULES FOR PANEL SIZES AND SWITCH RATINGS.
 - GENERATOR CIRCUIT BREAKERS SHALL BE ELECTRONIC TRIP WITH LSI.
 - TRANSFORMER TO BE NEMA 3R TYPE 480V PRT/120/240V-1PH-3W SEC.

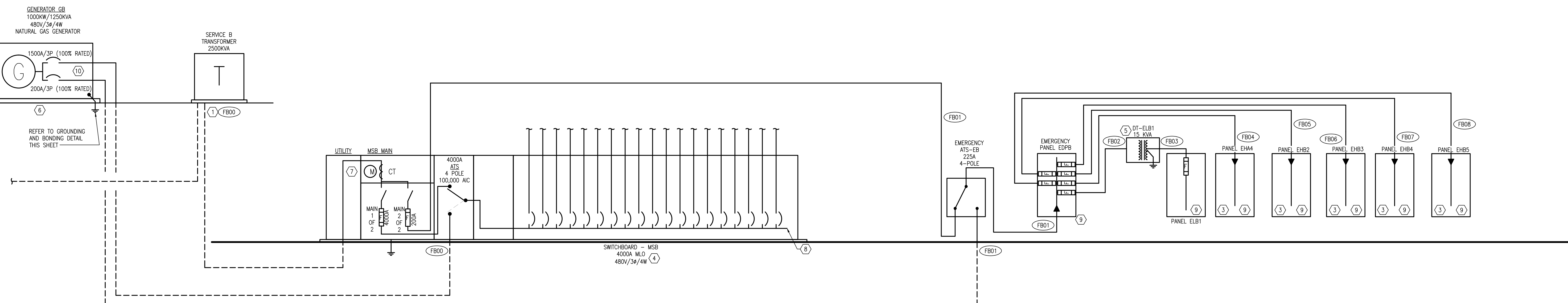
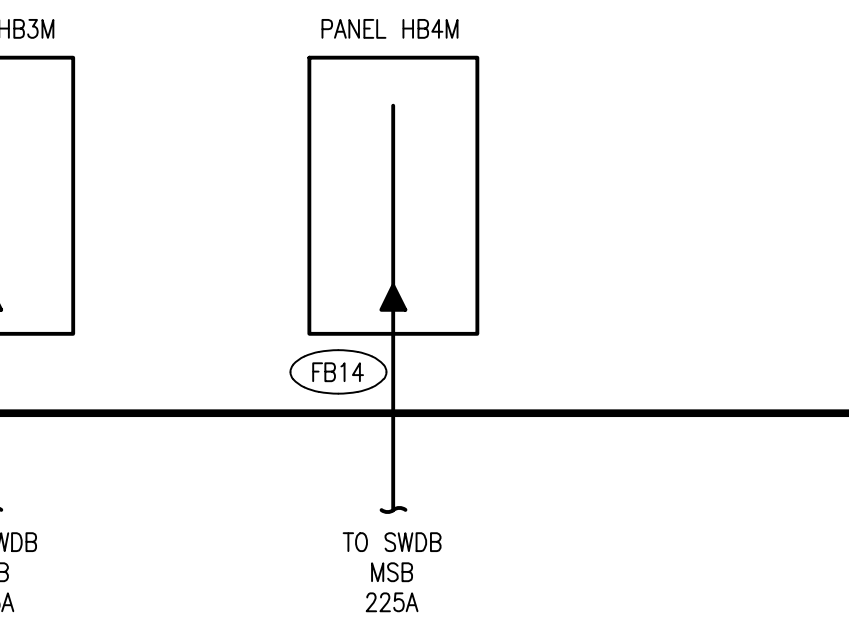
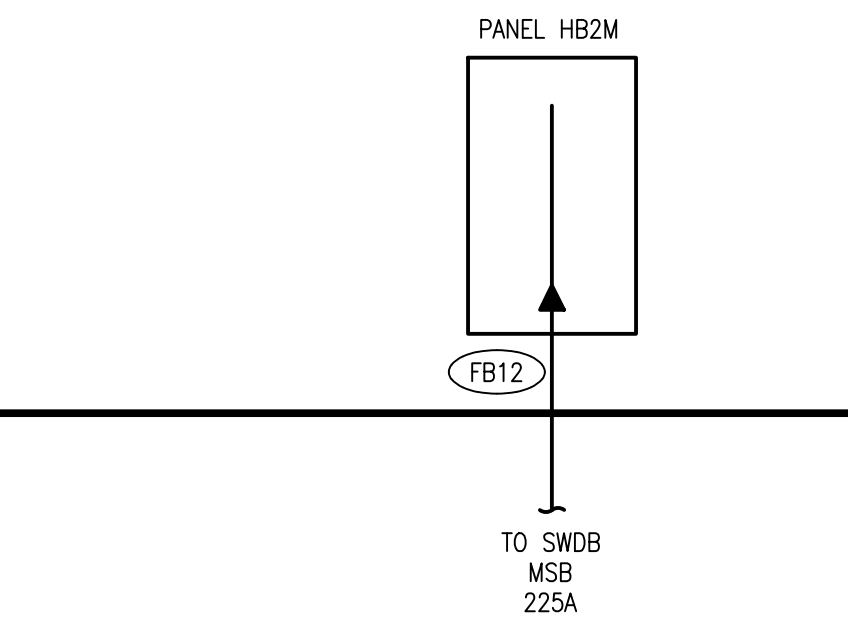
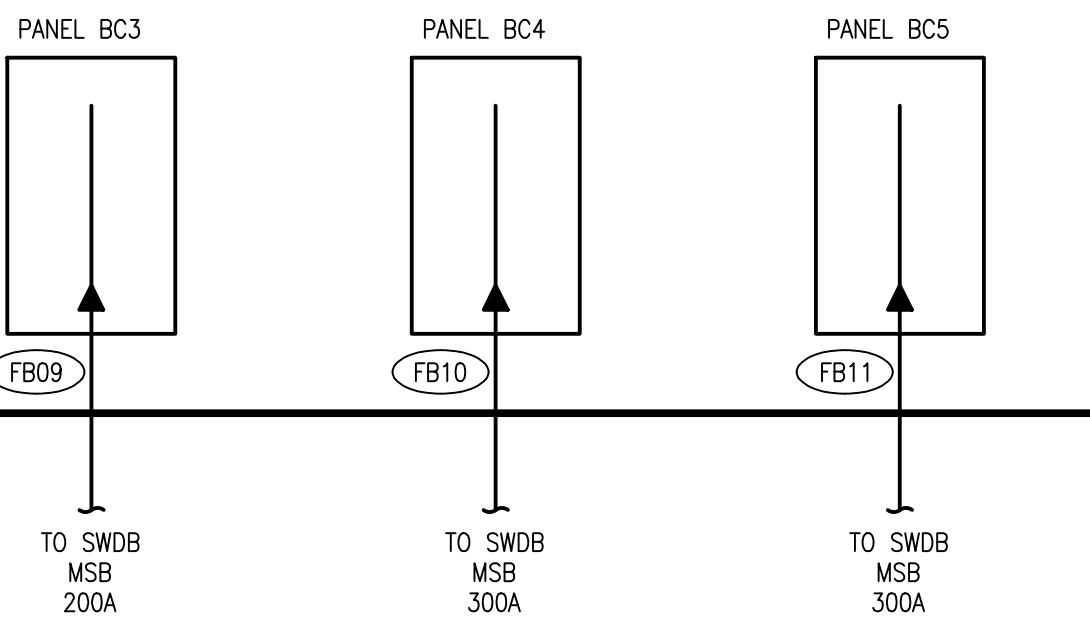
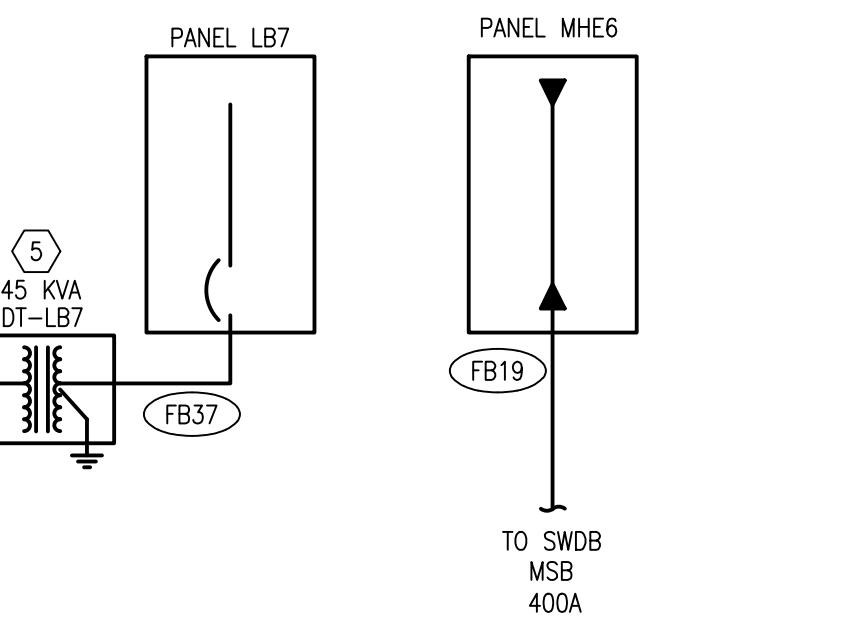
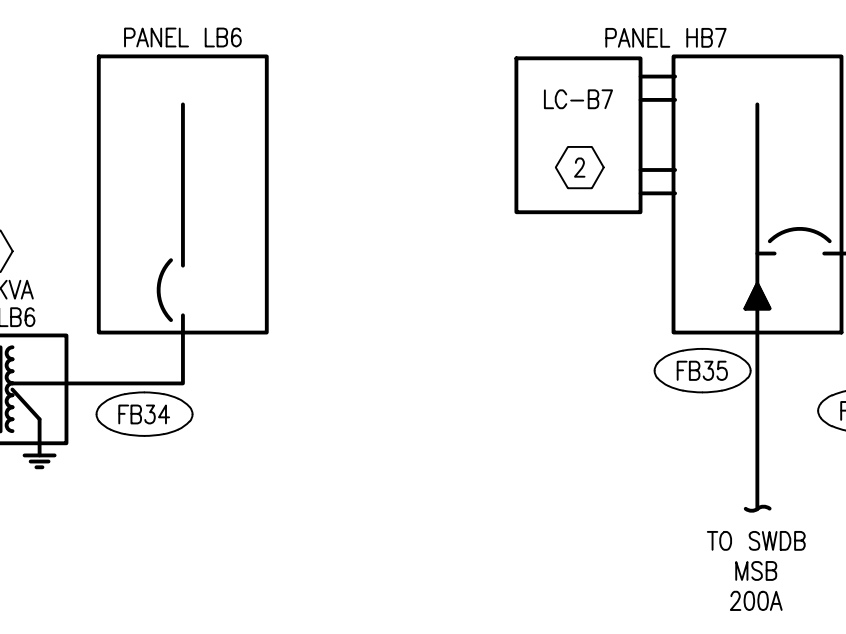
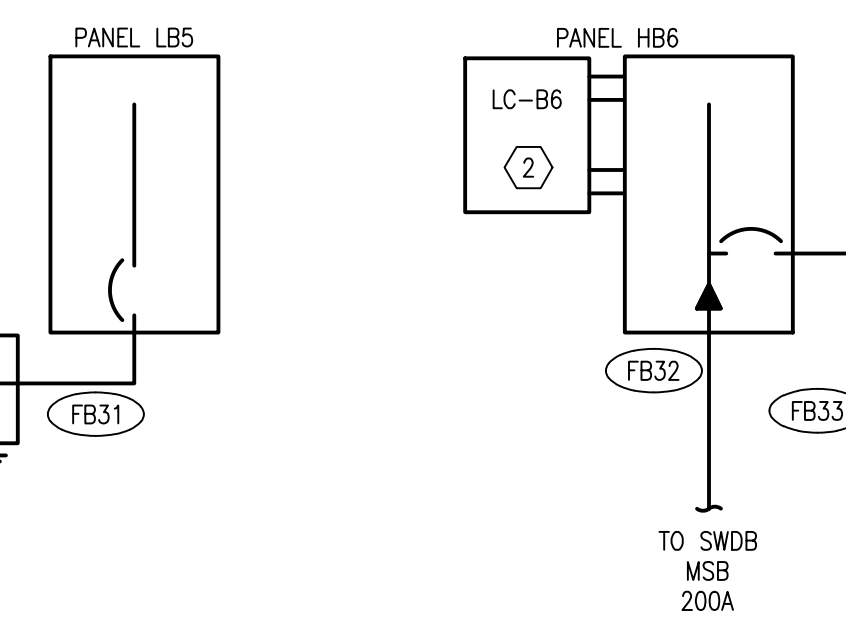
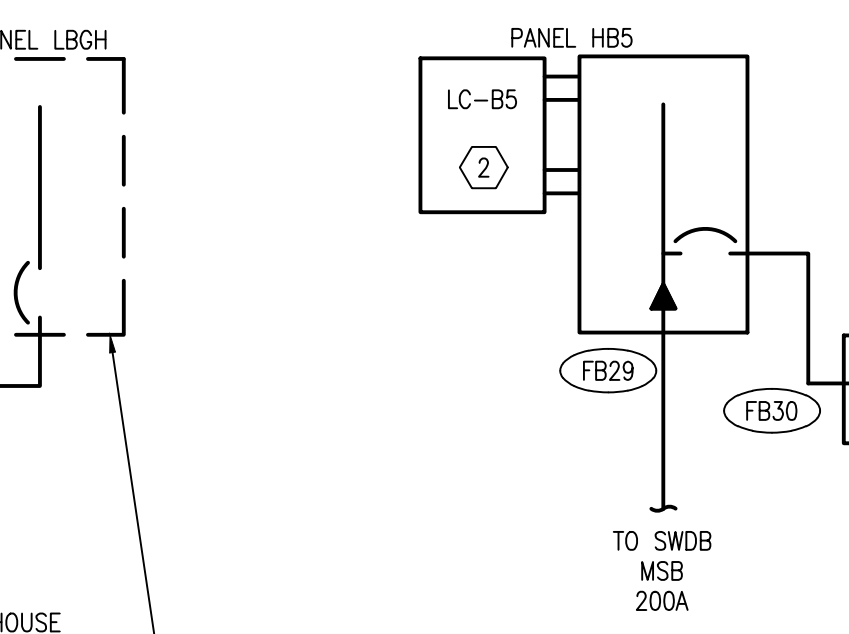
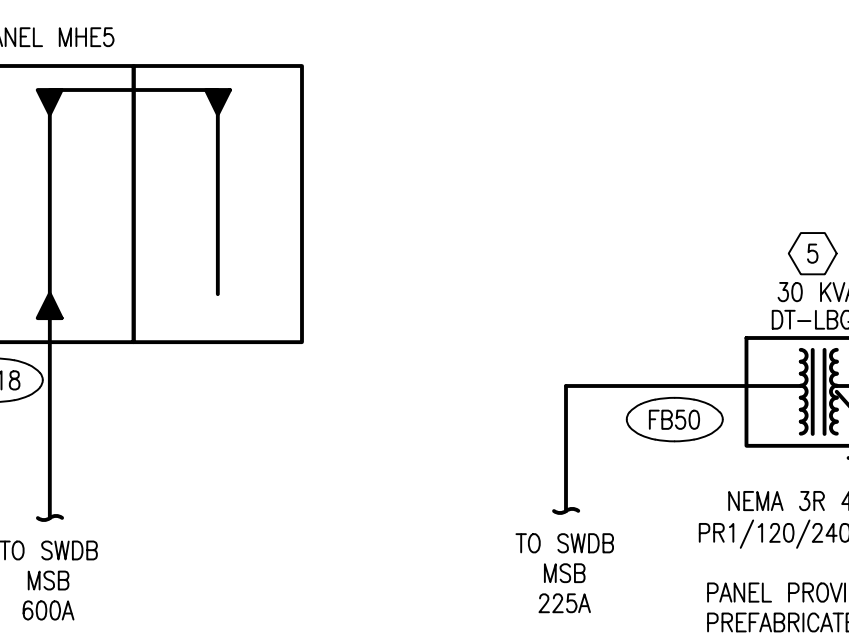
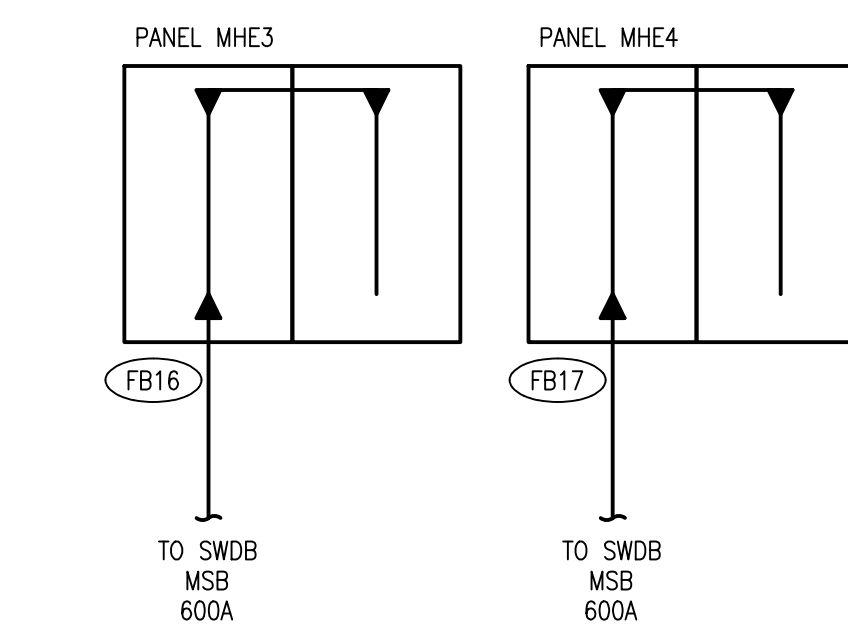
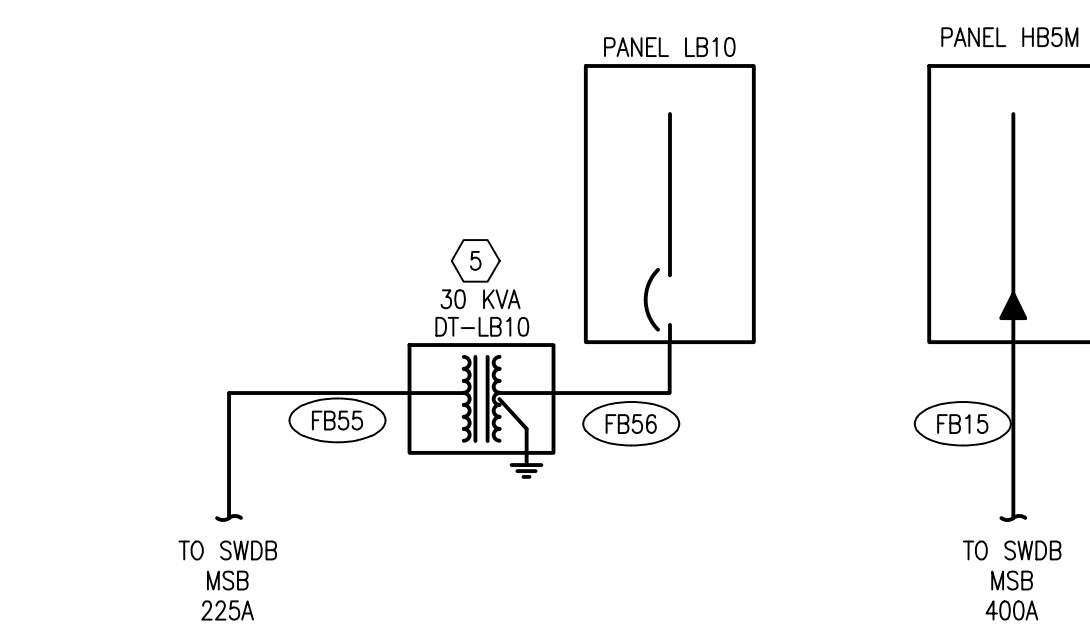
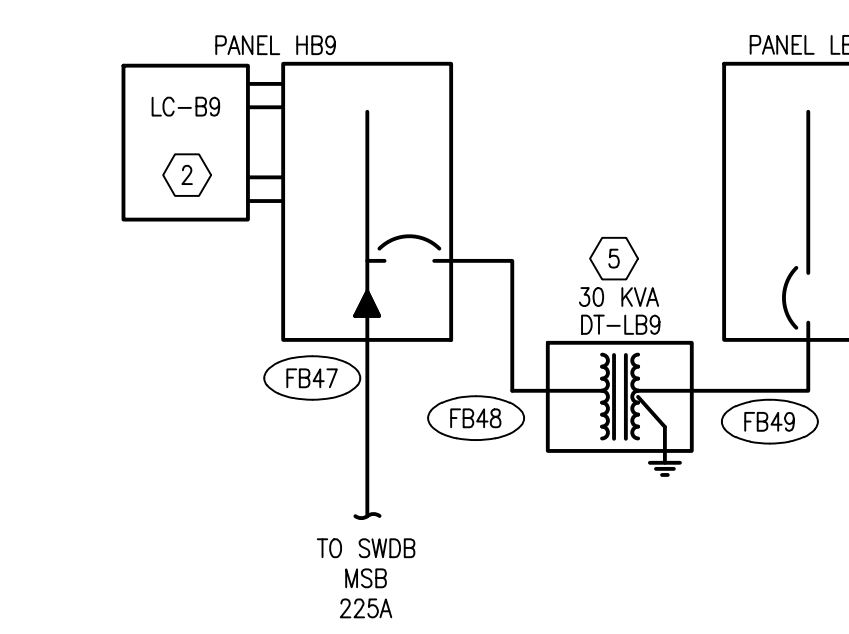
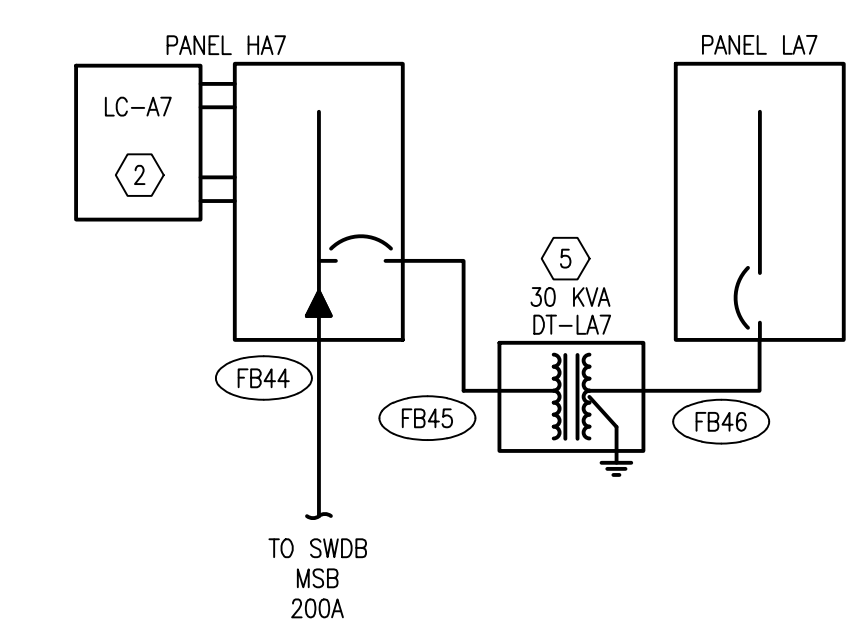
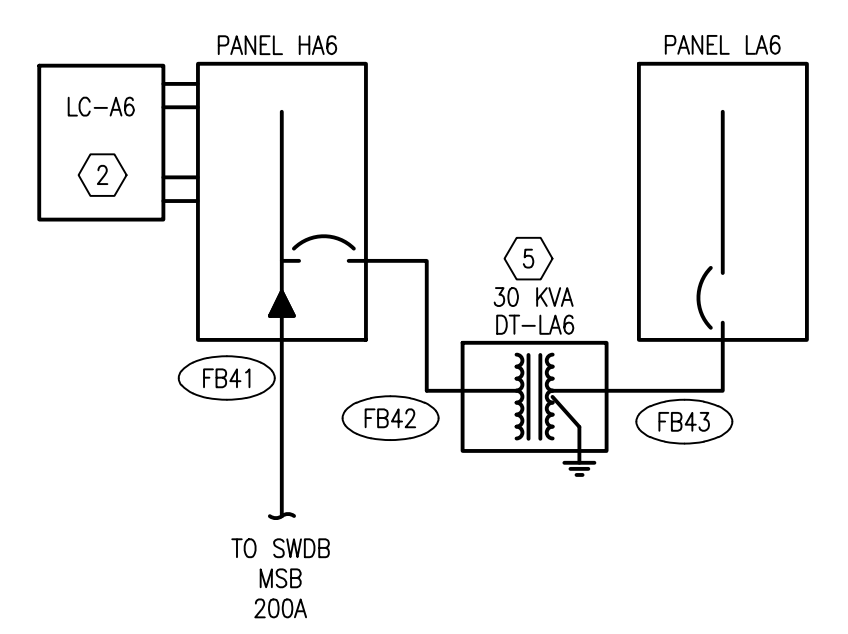
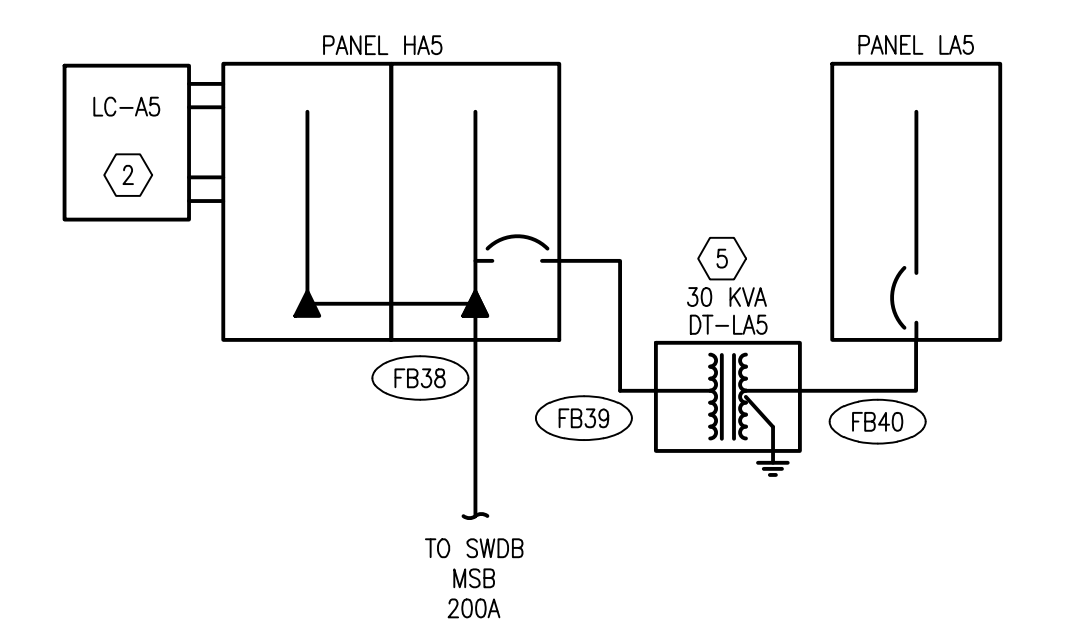
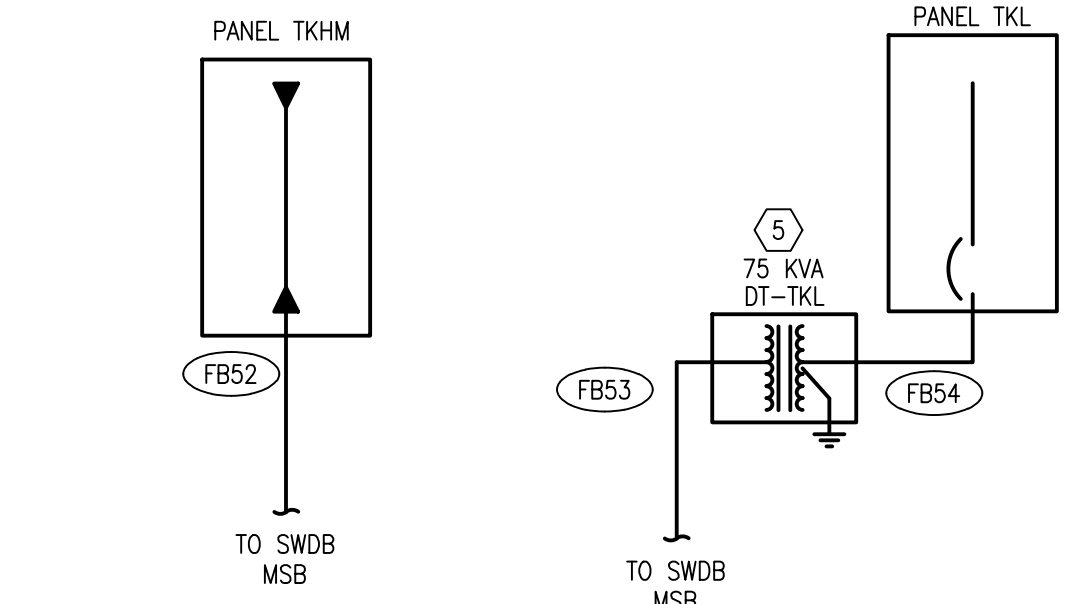

2839 Paces Ferry Road, Suite 500
Atlanta, Georgia 30339
T 770.432.9400 F 770.432.9934



4215 SHACKLEFORD RD., SUITE 200
NORCROSS, GA 30093-2997
V: (770) 447-5547 F: (770) 448-0302

PRINT RECORD

NUMBER	DATE	DESCRIPTION
06202013		PROGRESS REVIEW
07082013		75% REVIEW
07192013		ISSUED FOR BIDDING

PROJECT INFORMATION

DATE	PROJECT NO
07/31/2013	2013-018

HomeGoods
DISTRIBUTION CENTER

125 LOGISTICS CENTER PARKWAY
JEFFERSON, GEORGIA 30549



THIS DRAWING, AS AN INSTRUMENT OF SERVICE, IS AND SHALL REMAIN THE PROPERTY OF THE DESIGN PROFESSIONAL AND SHALL NOT BE REPRODUCED, PUBLISHED OR USED IN ANY WAY WITHOUT THE PERMISSION OF THE DESIGN PROFESSIONAL.

THE CONTRACTOR SHALL VERIFY ALL DIMENSIONS AND EXISTING CONDITIONS AT THE SITE BEFORE PROCEEDING WITH EACH PHASE OF HIS WORK.

© Macgregor Associates Architects, Inc. - 1987-2013

ELECTRICAL RISER DIAGRAM

E-005

FOR CONSTRUCTION

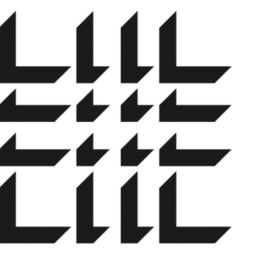

**MACGREGOR
ASSOCIATES
ARCHITECTS**

2839 Paces Ferry Road, Suite 500
Atlanta, Georgia 30339
T 770.432.9400 F 770.432.9934

SEAL

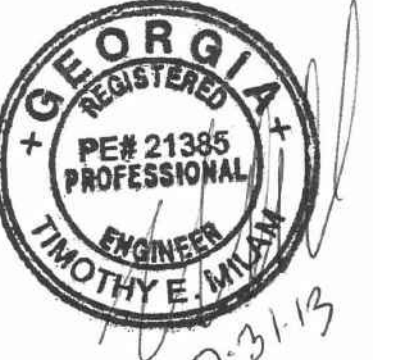

CONSULTANT

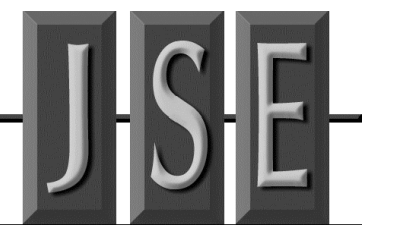

JORDAN & SKALA ENGINEERS

4275 SHACKLEFORD RD., SUITE 200
NORCROSS, GA 30093-2997
V: (770) 447-5547 F: (770) 448-0362

PRINT RECORD

NUMBER	DATE	DESCRIPTION
06202013		PROGRESS REVIEW
07092013		75% REVIEW
07012013		ISSUED FOR EQUIPMENT

PROJECT INFORMATION

HomeGoods
DISTRIBUTION CENTER

125 LOGISTICS CENTER PARKWAY
JEFFERSON, GEORGIA 30549



THIS DRAWING, AS AN INSTRUMENT OF SERVICE, IS AND SHALL REMAIN THE PROPERTY OF THE DESIGN PROFESSIONAL AND SHALL NOT BE REPRODUCED, PUBLISHED OR USED IN ANY WAY WITHOUT THE PERMISSION OF THE DESIGN PROFESSIONAL.

THE CONTRACTOR SHALL VERIFY ALL DIMENSIONS AND EXISTING CONDITIONS AT THE SITE BEFORE PROCEEDING WITH EACH PHASE OF HIS WORK.

© Macgregor Associates Architects, Inc. - 1/18/2013

DATE	PROJECT NO
07/31/2013	2013-018

SHEET TITLE

SITE PLAN - ELECTRICAL

SHEET NUMBER

E-101

FOR CONSTRUCTION

PROVIDE A COMPLETE LIGHTNING PROTECTION SYSTEM FOR BUILDING. REFER TO SPECIFICATIONS.

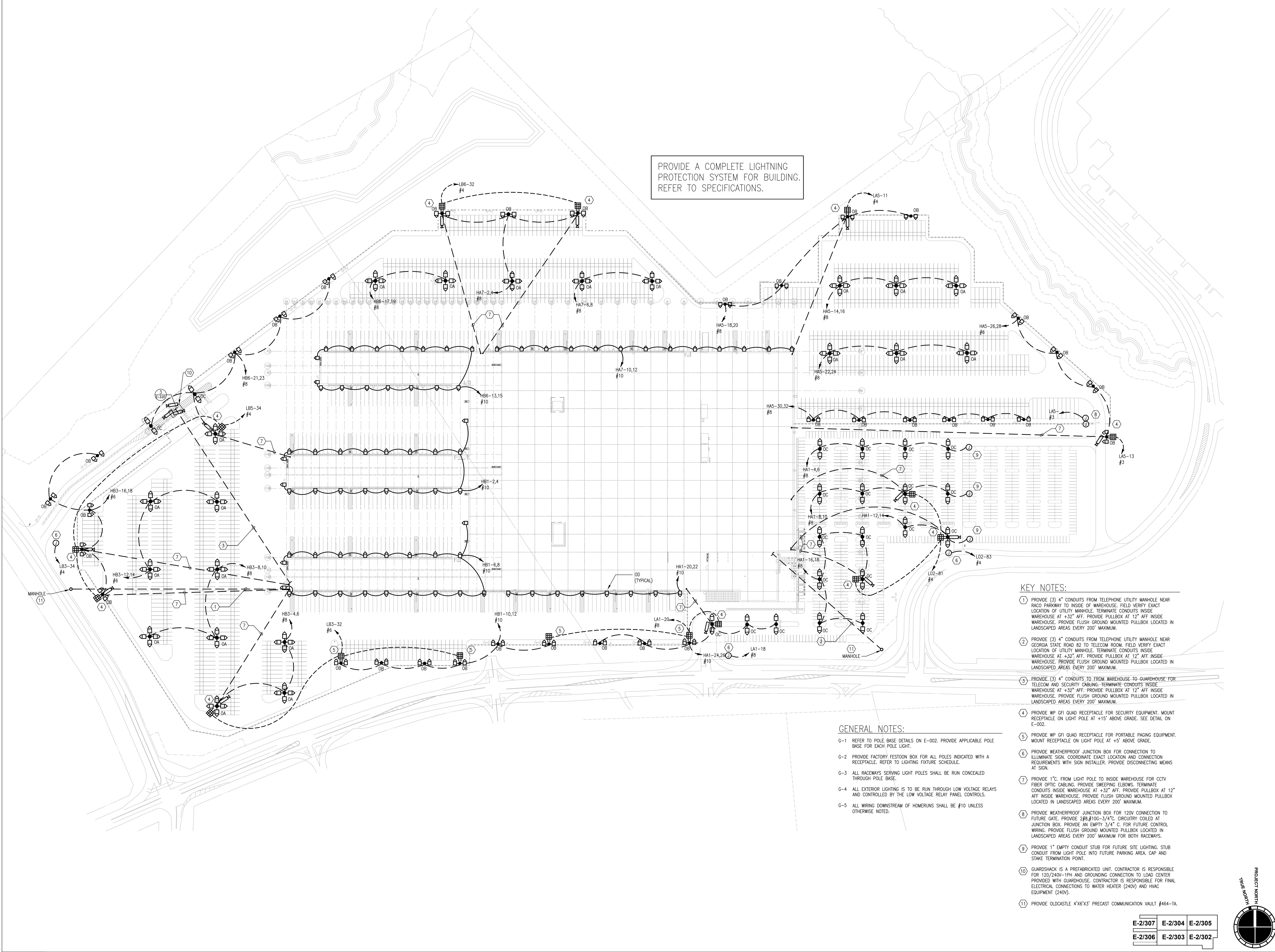

KEY NOTES:

- PROVIDE (3) 4" CONDUITS FROM TELEPHONE UTILITY MANHOLE NEAR RACO PARKWAY TO INSIDE OF WAREHOUSE. FIELD VERIFY EXACT LOCATION OF UTILITY MANHOLE. TERMINATE CONDUITS INSIDE WAREHOUSE AT +32" AFF. PROVIDE PULLBOX AT 12" AFF INSIDE WAREHOUSE. PROVIDE FLUSH GROUND MOUNTED PULLBOX LOCATED IN LANDSCAPED AREAS EVERY 200' MAXIMUM.
- PROVIDE (3) 4" CONDUITS FROM TELEPHONE UTILITY MANHOLE NEAR GEORGIA STATE ROAD 82 TO TELECOM ROOM. FIELD VERIFY EXACT LOCATION OF UTILITY MANHOLE. TERMINATE CONDUITS INSIDE WAREHOUSE AT +32" AFF. PROVIDE PULLBOX AT 12" AFF INSIDE WAREHOUSE. PROVIDE FLUSH GROUND MOUNTED PULLBOX LOCATED IN LANDSCAPED AREAS EVERY 200' MAXIMUM.
- PROVIDE (3) 4" CONDUITS TO FROM WAREHOUSE TO GUARDHOUSE FOR TELECOM AND SECURITY CABLING. TERMINATE CONDUITS INSIDE WAREHOUSE AT +32" AFF. PROVIDE PULLBOX AT 12" AFF INSIDE WAREHOUSE. PROVIDE FLUSH GROUND MOUNTED PULLBOX LOCATED IN LANDSCAPED AREAS EVERY 200' MAXIMUM.
- PROVIDE WP GF QUAD RECEPTACLE FOR SECURITY EQUIPMENT. MOUNT RECEPTACLE ON LIGHT POLE AT +15' ABOVE GRADE. SEE DETAIL ON E-002.
- PROVIDE WP GF QUAD RECEPTACLE FOR PORTABLE PAGING EQUIPMENT. MOUNT RECEPTACLE ON LIGHT POLE AT +5' ABOVE GRADE.
- PROVIDE WEATHERPROOF JUNCTION BOX FOR CONNECTION TO ILLUMINATE SIGN. COORDINATE EXACT LOCATION AND CONNECTION REQUIREMENTS WITH SIGN INSTALLER. PROVIDE DISCONNECTING MEANS AT SIGN.
- PROVIDE 1" FC FROM LIGHT POLE TO INSIDE WAREHOUSE FOR CCTV FIBER OPTIC CABLING. PROVIDE SNEEPPING ELBOWS. TERMINATE CONDUITS INSIDE WAREHOUSE AT +32" AFF. PROVIDE PULLBOX AT 12" AFF INSIDE WAREHOUSE. PROVIDE FLUSH GROUND MOUNTED PULLBOX LOCATED IN LANDSCAPED AREAS EVERY 200' MAXIMUM.
- PROVIDE WEATHERPROOF JUNCTION BOX FOR 120V CONNECTION TO FUTURE GATE. PROVIDE 2#8, #10G-3/4" C. CIRCUITRY COILED AT JUNCTION BOX. PROVIDE AN EMPTY 3/4" C. FOR FUTURE CONTROL WIRING. PROVIDE FLUSH GROUND MOUNTED PULLBOX LOCATED IN LANDSCAPED AREAS EVERY 200' MAXIMUM FOR BOTH RACEWAYS.
- PROVIDE 1" EMPTY CONDUIT STUB FOR FUTURE SITE LIGHTING. STUB CONDUIT FROM LIGHT POLE INTO FUTURE PARKING AREA. CAP AND STAKE TERMINATION POINT.
- GUARDSHACK IS A PREFABRICATED UNIT. CONTRACTOR IS RESPONSIBLE FOR 120/240V-1PH AND GROUNDING CONNECTION TO LOAD CENTER PROVIDED WITH GUARDHOUSE. CONTRACTOR IS RESPONSIBLE FOR FINAL ELECTRICAL CONNECTIONS TO WATER HEATER (240V) AND HVAC EQUIPMENT (240V).
- PROVIDE OLDCASTLE 4'X6'X3' PRECAST COMMUNICATION VAULT #464-TA.

GENERAL NOTES:

- REFER TO POLE BASE DETAILS ON E-002. PROVIDE APPLICABLE POLE BASE FOR EACH POLE LIGHT.
- PROVIDE FACTORY FESTOON BOX FOR ALL POLES INDICATED WITH A RECEPTACLE. REFER TO LIGHTING FIXTURE SCHEDULE.
- ALL RACEWAYS SERVING LIGHT POLES SHALL BE RUN CONCEALED THROUGH POLE BASE.
- ALL EXTERIOR LIGHTING IS TO BE RUN THROUGH LOW VOLTAGE RELAYS AND CONTROLLED BY THE LOW VOLTAGE RELAY PANEL CONTROLS.
- ALL WIRING DOWNSTREAM OF HOMERUNS SHALL BE #10 UNLESS OTHERWISE NOTED.

E-2/307	E-2/304	E-2/305
E-2/306	E-2/303	E-2/302

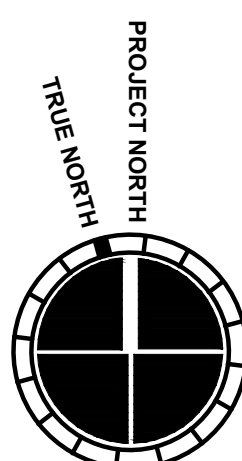

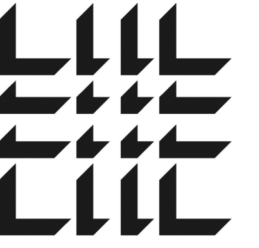

MACGREGOR ASSOCIATES ARCHITECTS

2839 Paces Ferry Road, Suite 500
Atlanta, Georgia 30339
T 770.432.9400 F 770.432.9934

SEAL

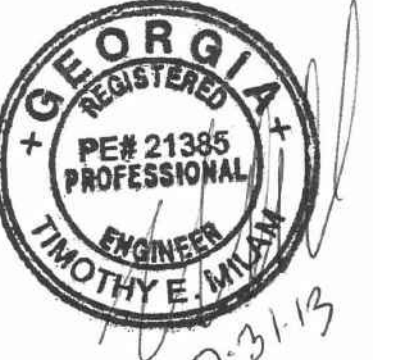

CONSULTANT

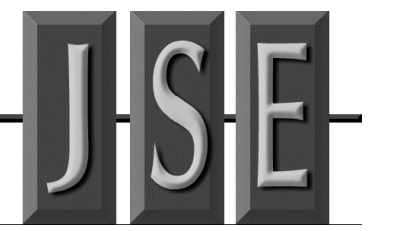

JORDAN & SKALA ENGINEERS

4215 SHACKLEFORD RD., SUITE 200
NORROSS, GA 30093-2997
P: (770) 447-5547 F: (770) 448-0020

PRINT RECORD

NUMBER	DATE	DESCRIPTION
06202013	06/20/2013	PROGRESS REVIEW
07092013	07/09/2013	75% REVIEW
073113	07/31/2013	ISSUED FOR EQUIPMENT

PROJECT INFORMATION

HomeGoods
DISTRIBUTION CENTER

125 LOGISTICS CENTER PARKWAY
JEFFERSON, GEORGIA 30549



THIS DRAWING, AS AN INSTRUMENT OF SERVICE, IS AND SHALL REMAIN THE PROPERTY OF THE DESIGN PROFESSIONAL AND SHALL NOT BE REPRODUCED, PUBLISHED OR USED IN ANY WAY WITHOUT THE PERMISSION OF THE DESIGN PROFESSIONAL.

THE CONTRACTOR SHALL VERIFY ALL DIMENSIONS AND EXISTING CONDITIONS AT THE SITE BEFORE PROCEEDING WITH EACH PHASE OF HIS WORK.

©Macgregor Associates Architects, Inc. - 1/18/2013

DATE	PROJECT NO
07/31/2013	2013-018

SHEET TITLE

SITE PHOTOMETRIC PLAN - ELECTRICAL

SHEET NUMBER

E-101P

FOR CONSTRUCTION

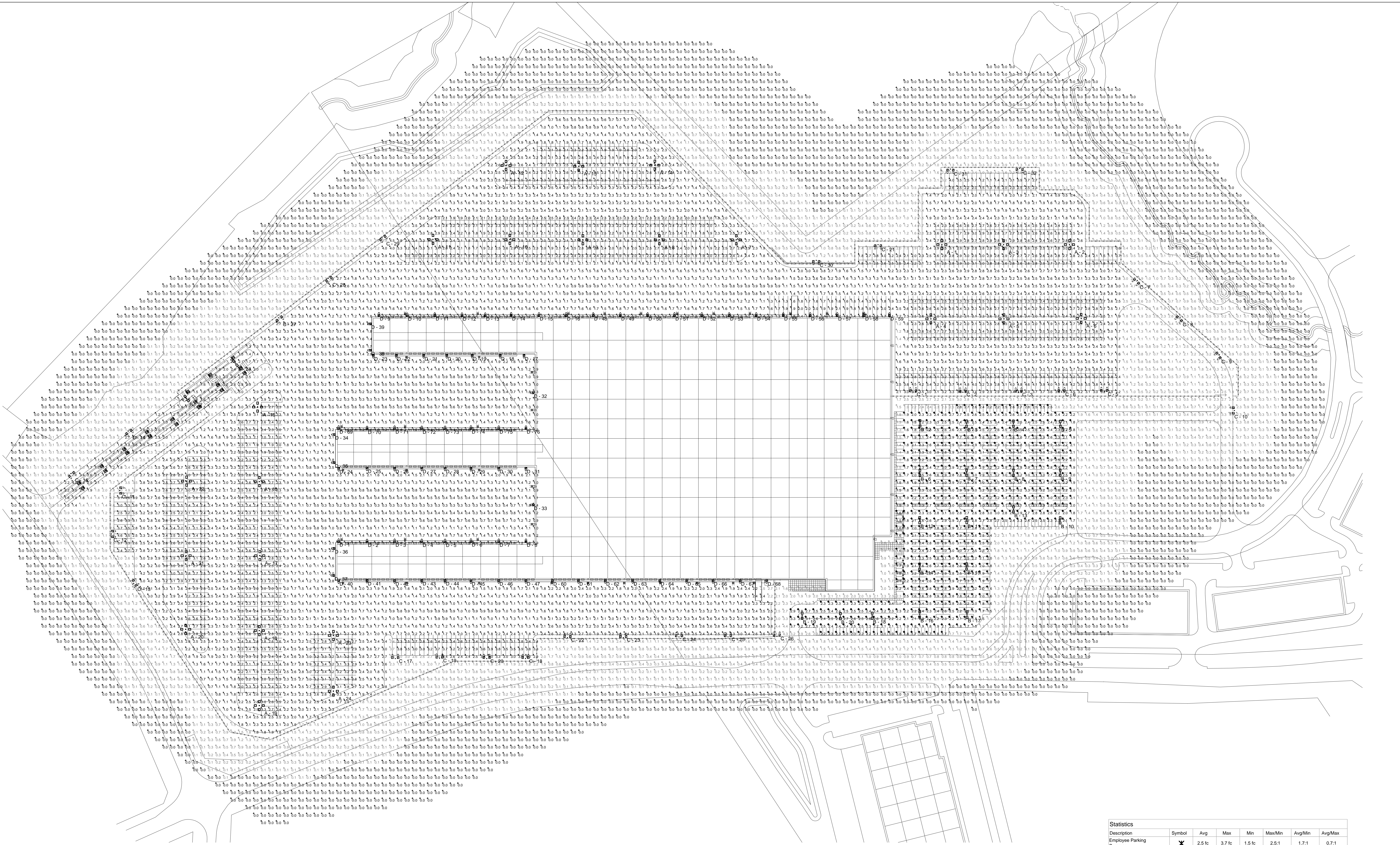

Description	Symbol	Avg	Max	Min	Max/Min	Avg/Min	Avg/Max
Employee Parking Summary	✕	2.5 fc	3.7 fc	1.5 fc	2.5:1	1.7:1	0.7:1
Soil Light Summary	+	1.1 fc	5.0 fc	0.0 fc	N/A	N/A	0.2:1
Truck Parking Area	□	1.9 fc	5.0 fc	0.1 fc	50.0:1	19.0:1	0.4:1

Luminaire Schedule

Symbol	Label	Quantity	Manufacturer	Catalog Number	Description	Lamp	Number Lamps	Filename	Lumens Per Lamp	Light Loss Factor	Wattage
□	A	24	Lithonia Lighting	DSX2 LED 80C 1000 40K T5W MVOLT	DSX2 LED W/2 LARGE & 2 SMALL LIGHT ENGINES, (2) 1050mA DRIVERS, 4000K LED, TYPE T5W OPTICS	LED	1	DSX2_LED_80C_1000_40K_T5W_MVOLT.ies	24245.97	0.95	1100
□	B	21	Lithonia Lighting	DSX2 LED 80C 1000 40K T5W MVOLT	DSX2 LED W/2 LARGE & 2 SMALL LIGHT ENGINES, (2) 1050mA DRIVERS, 4000K LED, TYPE T5W OPTICS	LED	1	DSX2_LED_80C_1000_40K_T5W_MVOLT.ies	24245.97	0.95	550
⋈	C	30	Lithonia Lighting	DSX2 LED 80C 1000 40K TFTM MVOLT	DSX2 LED W/2LARGE & 2 SMALL LIGHT ENGINES, (2) 1050mA DRIVERS, 4000K LED, TYPE TFTM OPTICS	LED	1	DSX2_LED_80C_1000_40K_TFTM_MVOLT.ies	23083.18	0.95	550
⋈	D	76	Lithonia Lighting	DSXW2 LED 30C 1000 40K TFTM MVOLT	DSXW2 LED WITH 3 LIGHT ENGINES, 30 LED, 1000mA DRIVER, 4000K LED, TYPE FORWARD THROW MEDIUM OPTIC	LED	1	DSXW2_LED_30C_1000_40K_TFTM_MVOLT.ies	8603.901	0.95	109

Note:
1. Readings shown are based on a total LLF of .95 at grade.
2. Luminaires are calculated at 40' AFG. Wall units are calculated at 25' AFG.
3. Product information can be obtained at www.Lithonia.com or through your local agency.

1 SITE PHOTOMETRIC PLAN - ELECTRICAL

N.T.S.

GENERAL NOTES:

G-1 PROVIDE DUCT DETECTORS FOR ALL RTU'S BETWEEN 20,000CFM AND 15,000CFM. PROVIDE (2) DUCT DETECTORS FOR RTU'S 15,000CFM AND GREATER.

G-2 REFER TO E-002 FOR MECHANICAL EQUIPMENT CONNECTION SCHEDULE.



MACGREGOR ASSOCIATES ARCHITECTS

2839 Paces Ferry Road, Suite 500
Atlanta, Georgia 30339
T 770.432.9400 F 770.432.9934

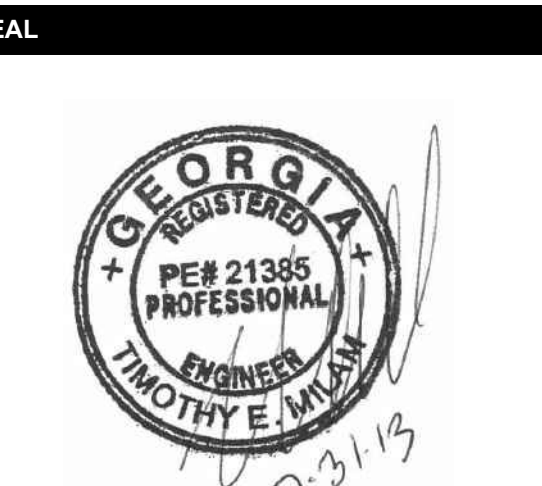

CONSULTANT



JORDAN & SKALA ENGINEERS

4275 SHACKLEFORD RD., SUITE 200
NORCROSS, GA 30093-2997
V: (770) 447-5547 F: (770) 448-0362

PRINT RECORD

NUMBER	DATE	DESCRIPTION
06202013		PROGRESS REVIEW
07082013		75% REVIEW
07012013		ISSUED FOR EQUIPMENT

PROJECT INFORMATION

HomeGoods
DISTRIBUTION CENTER

125 LOGISTICS CENTER PARKWAY
JEFFERSON, GEORGIA 30549



THIS DRAWING, AS AN INSTRUMENT OF SERVICE, IS AND SHALL REMAIN THE PROPERTY OF THE DESIGN PROFESSIONAL AND SHALL NOT BE REPRODUCED, PUBLISHED OR USED IN ANY WAY WITHOUT THE PERMISSION OF THE DESIGN PROFESSIONAL.

THE CONTRACTOR SHALL VERIFY ALL DIMENSIONS AND EXISTING CONDITIONS AT THE SITE BEFORE PROCEEDING WITH EACH PHASE OF HIS WORK.
© Macgregor Associates Architects, Inc. - 1/18/2013

DATE	PROJECT NO
07/31/2013	2013-018

SHEET TITLE
OVERALL FLOOR PLAN - MECHANICAL POWER

SHEET NUMBER

E-201

FOR CONSTRUCTION

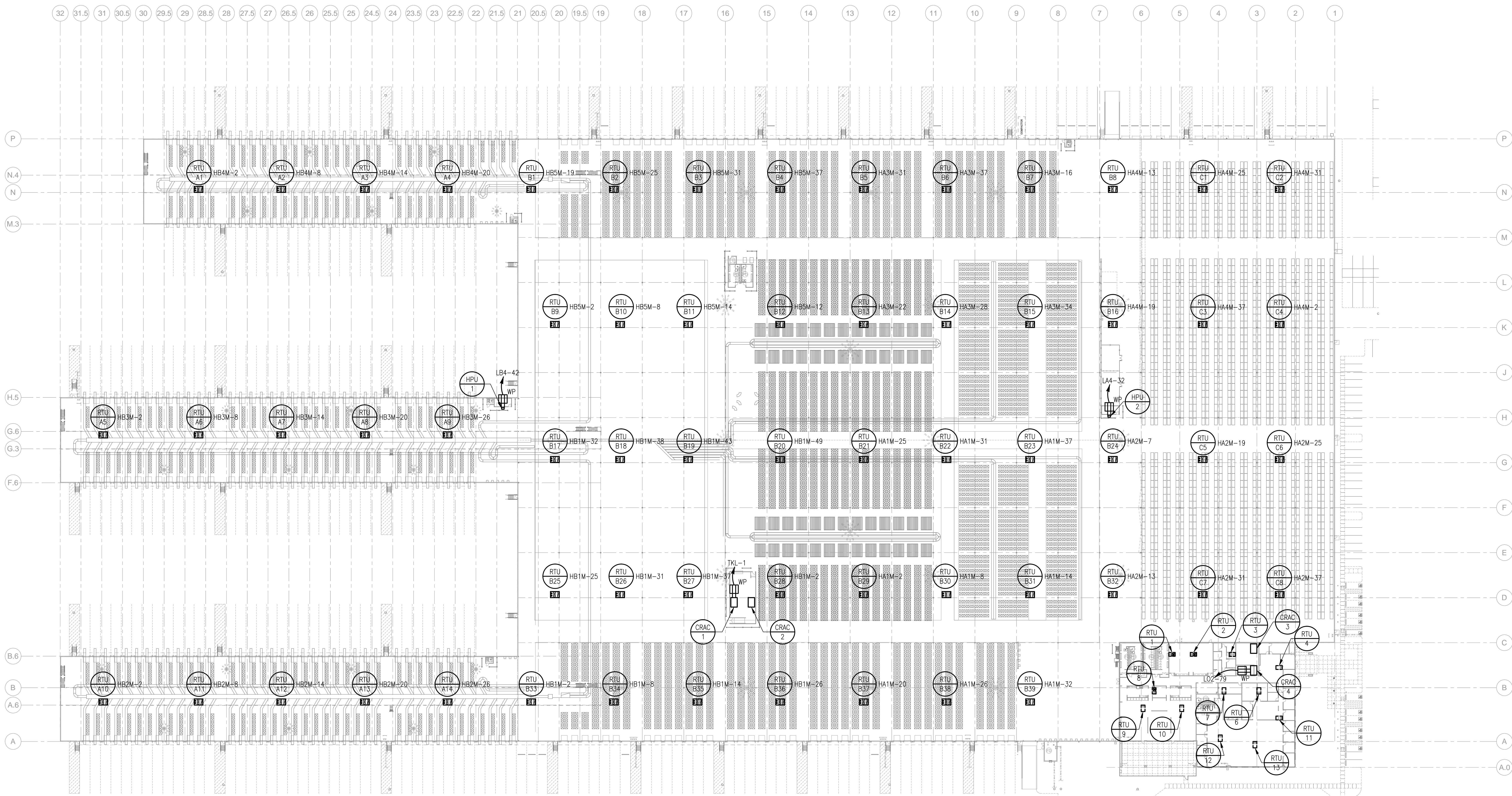

E-2/307	E-2/304	E-2/305
E-2/306	E-2/303	E-2/302

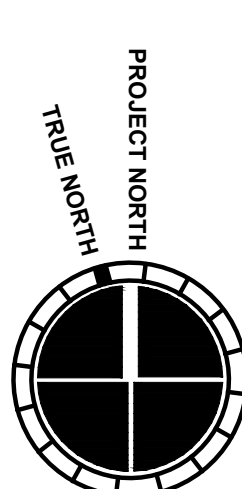

6/16/2013 11:31:17 AM

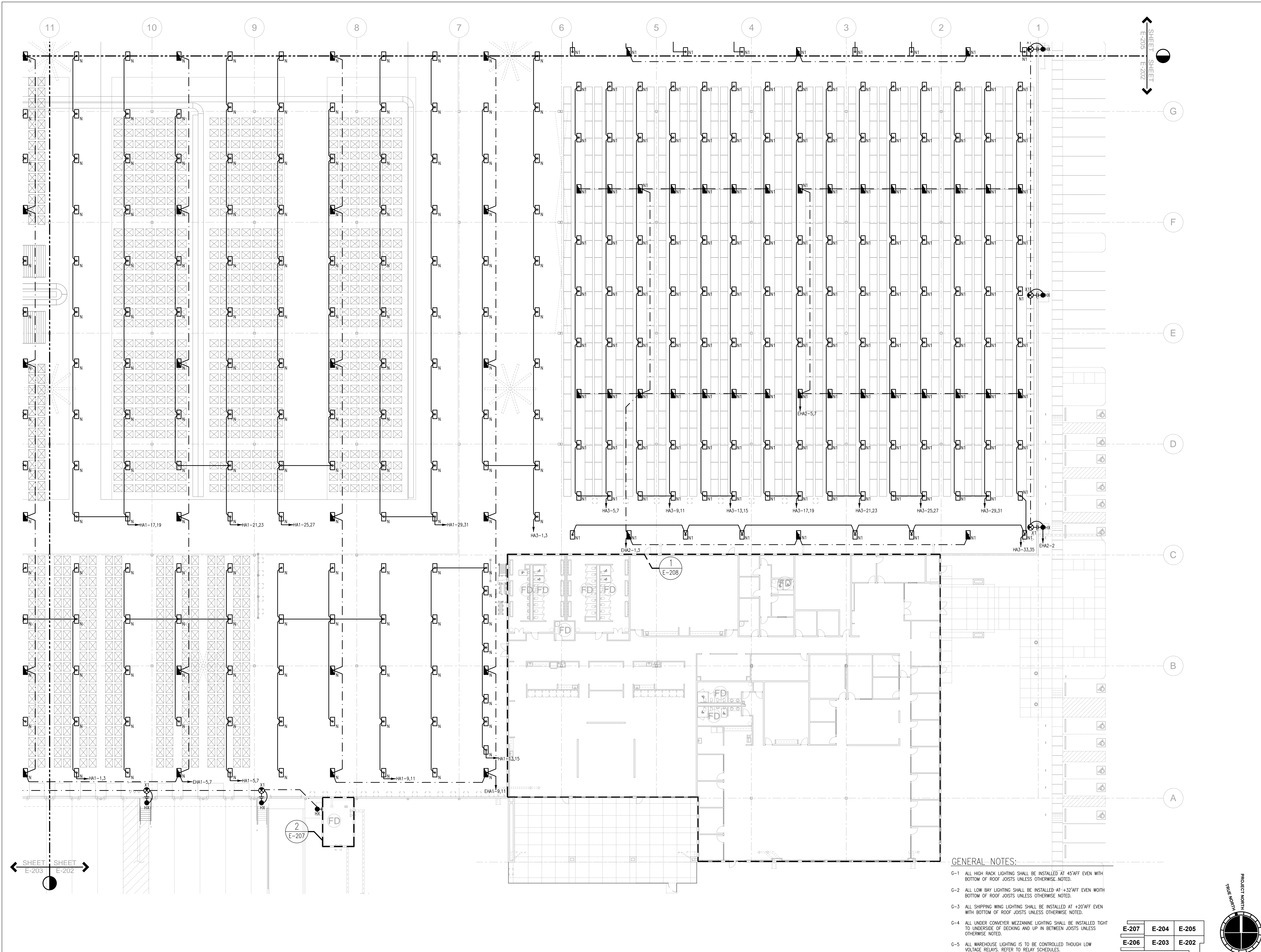

GENERAL NOTES:

- G-1 ALL HIGH RACK LIGHTING SHALL BE INSTALLED AT 45' AFF EVEN WITH BOTTOM OF ROOF JOISTS UNLESS OTHERWISE NOTED.
- G-2 ALL LOW BAY LIGHTING SHALL BE INSTALLED AT +32' AFF EVEN WITH BOTTOM OF ROOF JOISTS UNLESS OTHERWISE NOTED.
- G-3 ALL SHIPPING WING LIGHTING SHALL BE INSTALLED AT +20' AFF EVEN WITH BOTTOM OF ROOF JOISTS UNLESS OTHERWISE NOTED.
- G-4 ALL UNDER CONVEYER MEZZANINE LIGHTING SHALL BE INSTALLED TIGHT TO UNDERSIDE OF DECKING AND UP IN BETWEEN JOISTS UNLESS OTHERWISE NOTED.
- G-5 ALL WAREHOUSE LIGHTING IS TO BE CONTROLLED THROUGH LOW VOLTAGE RELAYS. REFER TO RELAY SCHEDULES.

E-207	E-204	E-205
E-206	E-203	E-202

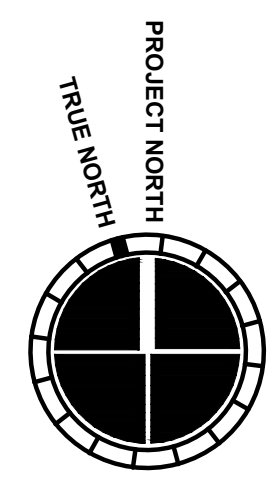



MACGREGOR ASSOCIATES ARCHITECTS

2839 Paces Ferry Road, Suite 500
Atlanta, Georgia 30339
T 770.432.9400 F 770.432.9934



CONSULTANT

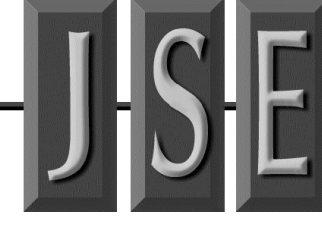

JORDAN & SKALA ENGINEERS

4215 SHACKLEFORD RD, SUITE 200
NORCROSS, GA 30093-2997
V: (770) 447-5547 F: (770) 448-0362

PRINT RECORD		
NUMBER	DATE	DESCRIPTION
06202013		PROGRESS REVIEW
07082013		75% REVIEW
07312013		ISSUED FOR BIDDING

PROJECT INFORMATION

HomeGoods

DISTRIBUTION CENTER

125 LOGISTICS CENTER PARKWAY
JEFFERSON, GEORGIA 30549



DATE	PROJECT NO
07/31/2013	2013-018

SHEET TITLE

PARTIAL FLOOR PLAN - LIGHTING

SHEET NUMBER

E-202

FOR CONSTRUCTION

6/14/2013 11:33:17 AM

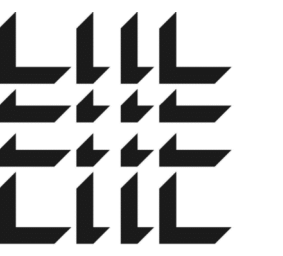

MACGREGOR ASSOCIATES ARCHITECTS

2839 Paces Ferry Road, Suite 500
Atlanta, Georgia 30339
T 770.432.9400 F 770.432.9934

SEAL

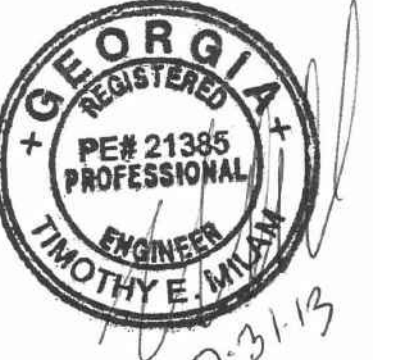

CONSULTANT

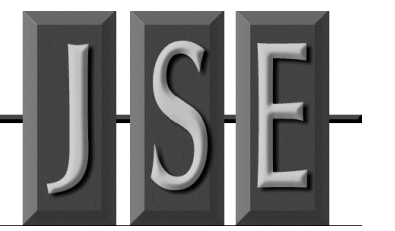

JORDAN & SHALA ENGINEERS

4215 SHACKLEFORD RD., SUITE 200
NORCROSS, GA 30093-2997
V: (770) 447-5547 F: (770) 448-6362

PRINT RECORD

NUMBER	DATE	DESCRIPTION
06202013		PROGRESS REVIEW
07092013		75% REVIEW
07092013		ISSUED FOR EQUIPMENT

PROJECT INFORMATION

HomeGoods

DISTRIBUTION CENTER

125 LOGISTICS CENTER PARKWAY
JEFFERSON, GEORGIA 30549



THIS DRAWING, AS AN INSTRUMENT OF SERVICE, IS AND SHALL REMAIN THE PROPERTY OF THE DESIGN PROFESSIONAL AND SHALL NOT BE REPRODUCED, PUBLISHED OR USED IN ANY WAY WITHOUT THE PERMISSION OF THE DESIGN PROFESSIONAL.

THE CONTRACTOR SHALL VERIFY ALL DIMENSIONS AND EXISTING CONDITIONS AT THE SITE BEFORE PROCEEDING WITH EACH PHASE OF HIS WORK.

© Macgregor Associates Architects, Inc. - 1/18/2013

DATE	PROJECT NO
07/31/2013	2013-018

SHEET TITLE

PARTIAL FLOOR PLAN - LIGHTING

SHEET NUMBER

E-203

FOR CONSTRUCTION

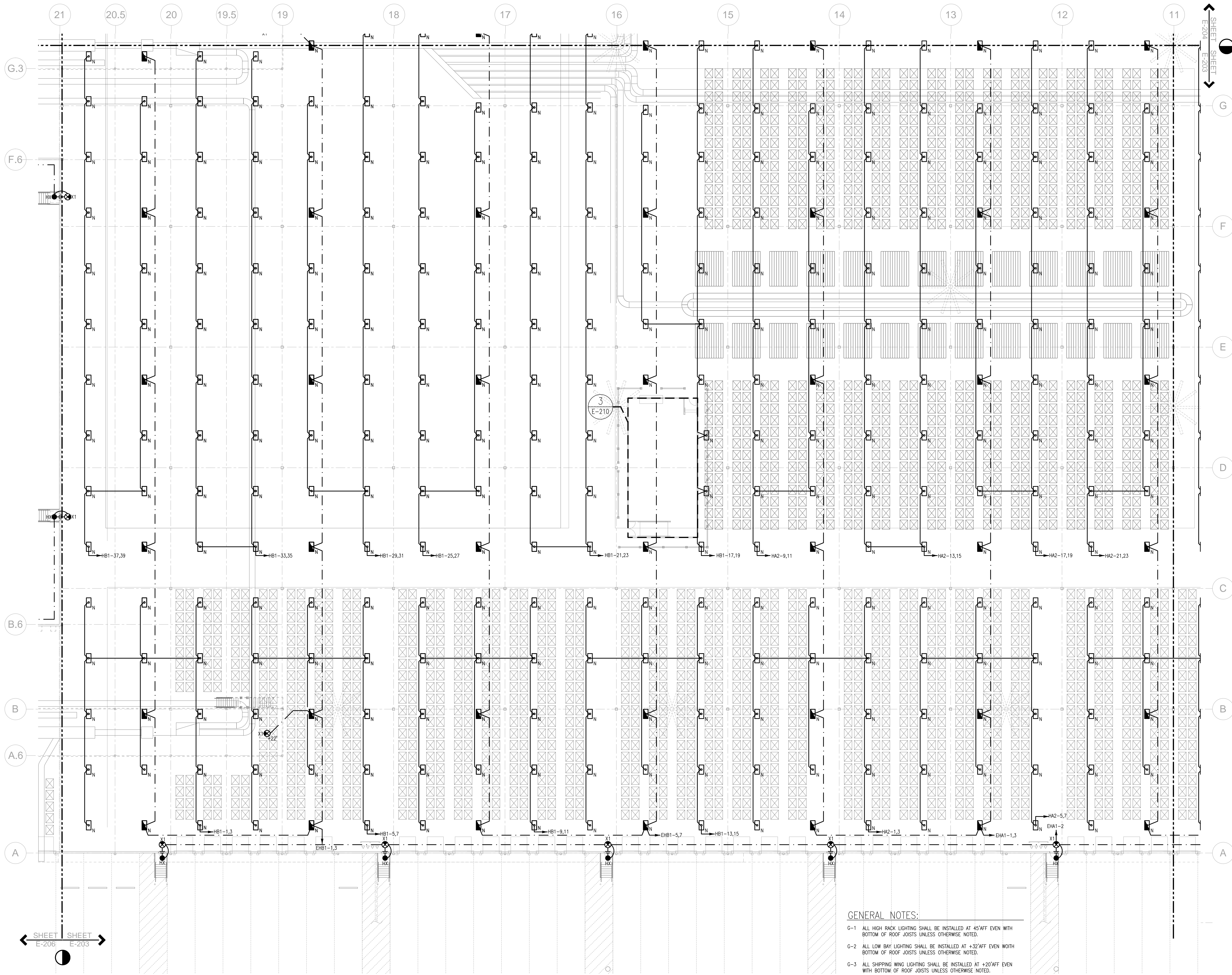

- GENERAL NOTES:**
- G-1 ALL HIGH BAY LIGHTING SHALL BE INSTALLED AT 45' AFF EVEN WITH BOTTOM OF ROOF JOISTS UNLESS OTHERWISE NOTED.
 - G-2 ALL LOW BAY LIGHTING SHALL BE INSTALLED AT 4-32' AFF EVEN WITH BOTTOM OF ROOF JOISTS UNLESS OTHERWISE NOTED.
 - G-3 ALL SHIPPING WING LIGHTING SHALL BE INSTALLED AT +20' AFF EVEN WITH BOTTOM OF ROOF JOISTS UNLESS OTHERWISE NOTED.
 - G-4 ALL UNDER CONVEYER MEZZANINE LIGHTING SHALL BE INSTALLED TIGHT TO UNDERSIDE OF DECKING AND UP IN BETWEEN JOISTS UNLESS OTHERWISE NOTED.
 - G-5 ALL WAREHOUSE LIGHTING IS TO BE CONTROLLED THROUGH LOW VOLTAGE RELAYS. REFER TO RELAY SCHEDULES.

E-207	E-204	E-205
E-206	E-203	E-202

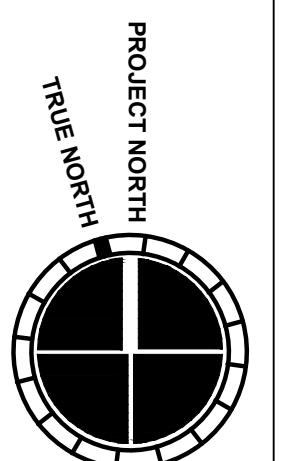



MACGREGOR ASSOCIATES ARCHITECTS

2839 Paces Ferry Road, Suite 500
Atlanta, Georgia 30339
T 770.432.9400 F 770.432.9934

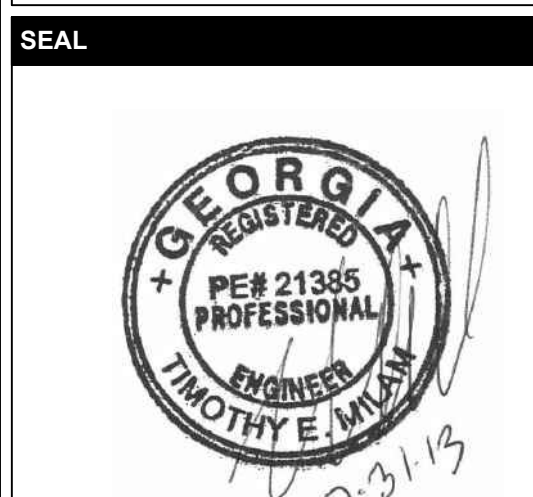

JSE
JORDAN & SKALA ENGINEERS
4215 SHACKLEFORD RD., SUITE 200
NORCROSS, GA 30093-2997
V: (770) 447-5547 F: (770) 448-0362

PRINT RECORD

NUMBER	DATE	DESCRIPTION
04202013		PROGRESS REVIEW
07082013		75% REVIEW
07012013		ISSUED FOR EQUIPMENT

PROJECT INFORMATION

HomeGoods
DISTRIBUTION CENTER

125 LOGISTICS CENTER PARKWAY
JEFFERSON, GEORGIA 30549



THIS DRAWING, AS AN INSTRUMENT OF SERVICE, IS AND SHALL REMAIN THE PROPERTY OF THE DESIGN PROFESSIONAL AND SHALL NOT BE REPRODUCED, PUBLISHED OR USED IN ANY WAY WITHOUT THE PERMISSION OF THE DESIGN PROFESSIONAL.

THE CONTRACTOR SHALL VERIFY ALL DIMENSIONS AND EXISTING CONDITIONS AT THE SITE BEFORE PROCEEDING WITH EACH PHASE OF HIS WORK.

DATE	PROJECT NO.
07/31/2013	2013-018

SHEET TITLE
PARTIAL FLOOR PLAN - LIGHTING

SHEET NUMBER
E-204

FOR CONSTRUCTION

GENERAL NOTES:

- G-1 ALL HIGH BAY LIGHTING SHALL BE INSTALLED AT 45' AFF EVEN WITH BOTTOM OF ROOF JOISTS UNLESS OTHERWISE NOTED.
- G-2 ALL LOW BAY LIGHTING SHALL BE INSTALLED AT +32' AFF EVEN WITH BOTTOM OF ROOF JOISTS UNLESS OTHERWISE NOTED.
- G-3 ALL SHIPPING WING LIGHTING SHALL BE INSTALLED AT +20' AFF EVEN WITH BOTTOM OF ROOF JOISTS UNLESS OTHERWISE NOTED.
- G-4 ALL UNDER CONVEYER MEZZANINE LIGHTING SHALL BE INSTALLED TIGHT TO UNDERSIDE OF DECKING AND UP IN BETWEEN JOISTS UNLESS OTHERWISE NOTED.
- G-5 ALL WAREHOUSE LIGHTING IS TO BE CONTROLLED THROUGH LOW VOLTAGE RELAYS. REFER TO RELAY SCHEDULES.

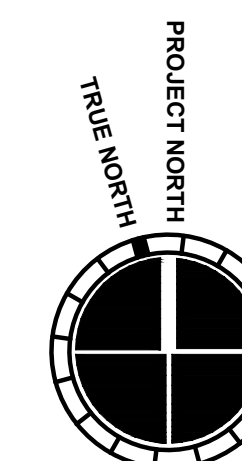
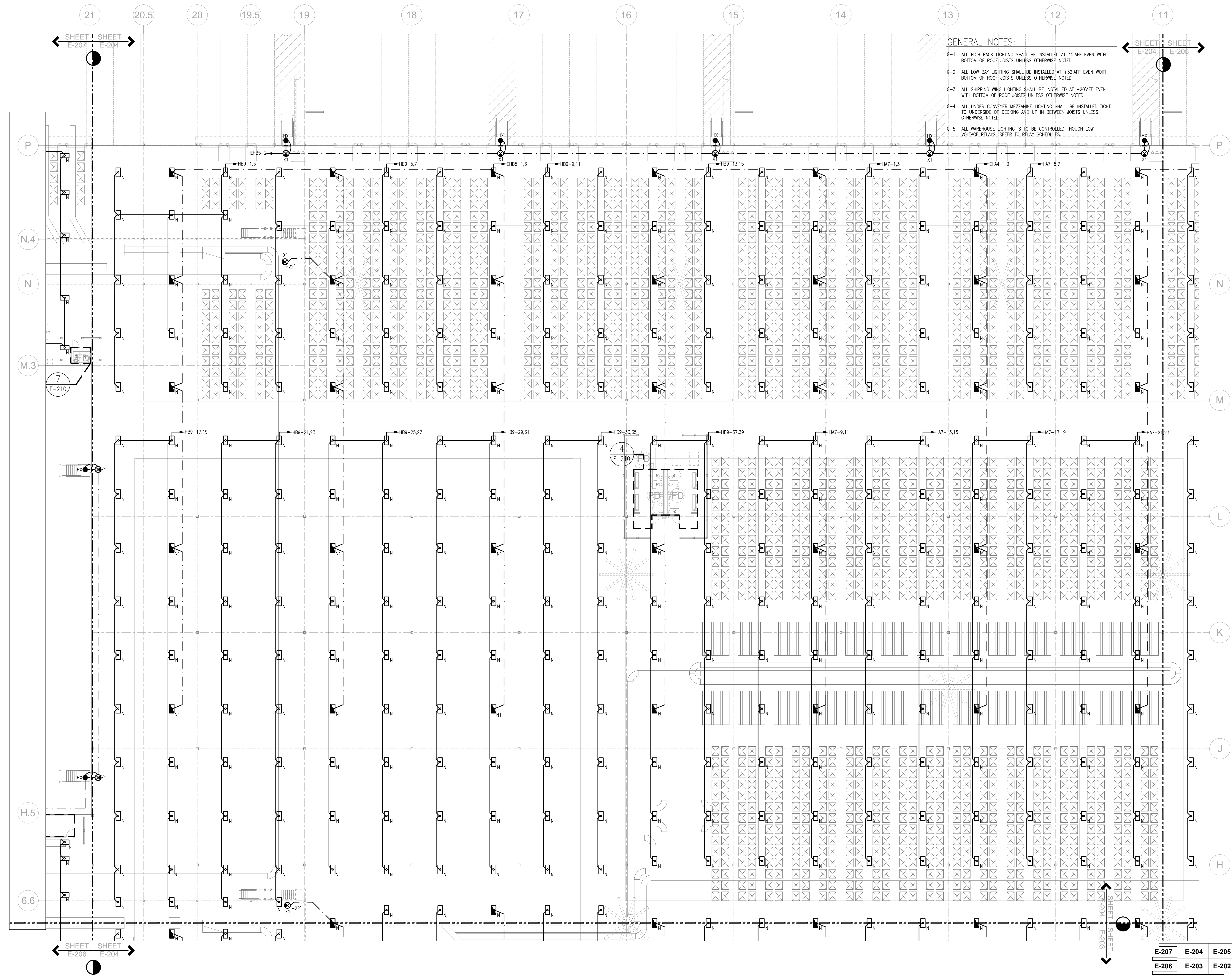

E-207	E-204	E-205
E-206	E-203	E-202

1 PARTIAL FLOOR PLAN - LIGHTING

1/16" = 1'-0"

6/14/2013 11:33:17 AM

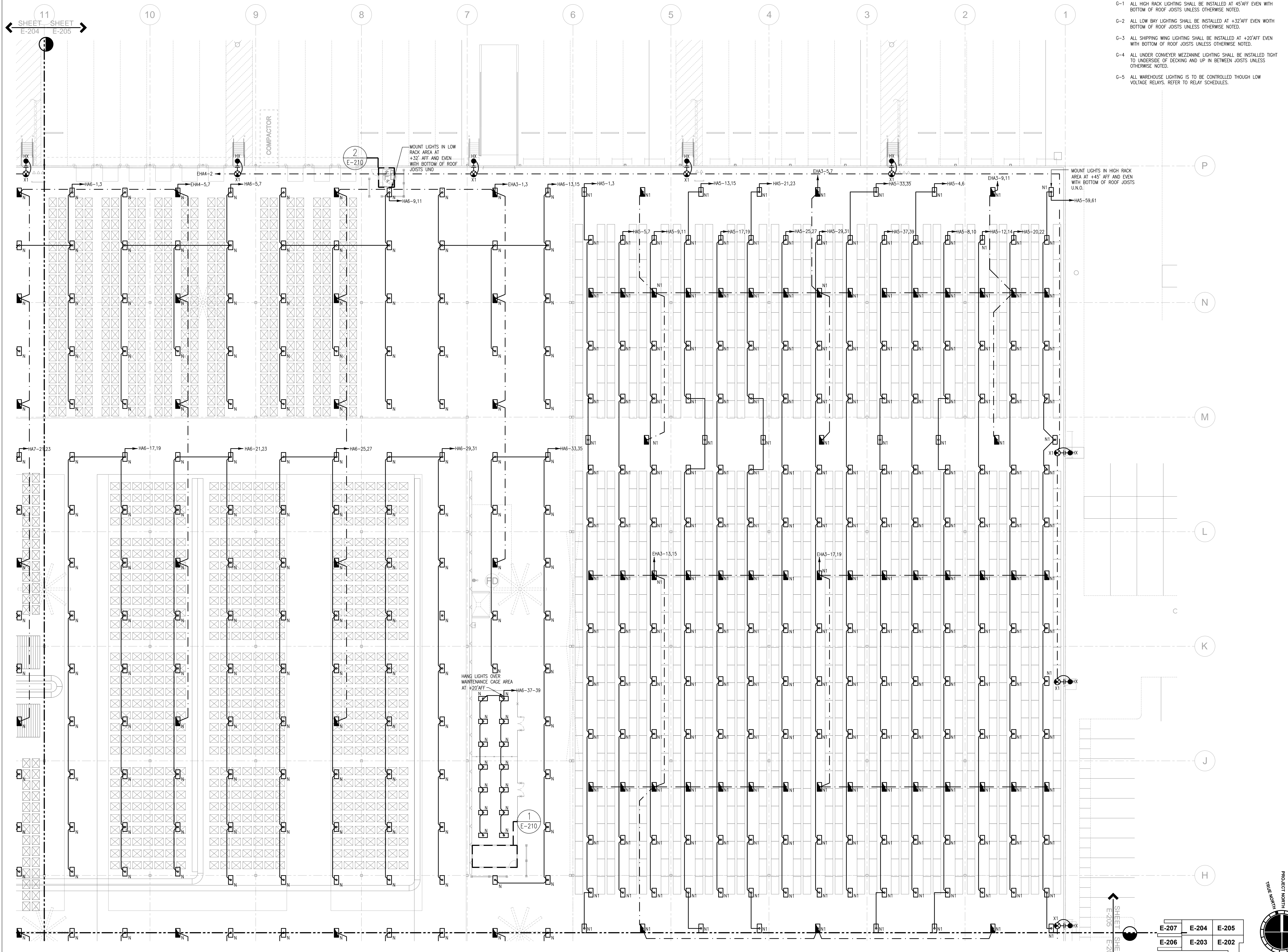

- GENERAL NOTES:**
- G-1 ALL HIGH RACK LIGHTING SHALL BE INSTALLED AT 45'AFF EVEN WITH BOTTOM OF ROOF JOISTS UNLESS OTHERWISE NOTED.
 - G-2 ALL LOW BAY LIGHTING SHALL BE INSTALLED AT +32'AFF EVEN WITH BOTTOM OF ROOF JOISTS UNLESS OTHERWISE NOTED.
 - G-3 ALL SHIPPING WING LIGHTING SHALL BE INSTALLED AT +20'AFF EVEN WITH BOTTOM OF ROOF JOISTS UNLESS OTHERWISE NOTED.
 - G-4 ALL UNDER CONVEYER MEZZANINE LIGHTING SHALL BE INSTALLED TIGHT TO UNDERSIDE OF DECKING AND UP IN BETWEEN JOISTS UNLESS OTHERWISE NOTED.
 - G-5 ALL WAREHOUSE LIGHTING IS TO BE CONTROLLED THROUGH LOW VOLTAGE RELAYS. REFER TO RELAY SCHEDULES.



2839 Paces Ferry Road, Suite 500
Atlanta, Georgia 30339
T 770.432.9400 F 770.432.9934

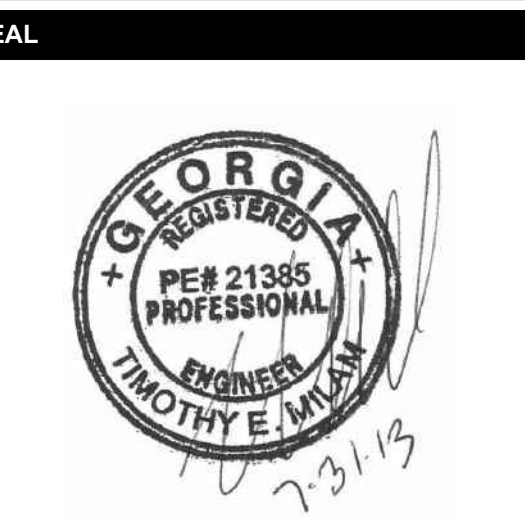

JSE
JORDAN & SHALA ENGINEERS
4215 SHACKLEFORD RD., SUITE 200
NORCROSS, GA 30093-2997
V: (770) 447-5547 F: (770) 448-0362

PRINT RECORD

NUMBER	DATE	DESCRIPTION
06202013		PROGRESS REVIEW
07082013		75% REVIEW
07102013		ISSUED FOR BIDDING

PROJECT INFORMATION

HomeGoods	
DISTRIBUTION CENTER	
125 LOGISTICS CENTER PARKWAY JEFFERSON, GEORGIA 30549	



THIS DRAWING, AS AN INSTRUMENT OF SERVICE, IS AND SHALL REMAIN THE PROPERTY OF THE DESIGN PROFESSIONAL AND SHALL NOT BE REPRODUCED, PUBLISHED OR USED IN ANY WAY WITHOUT THE PERMISSION OF THE DESIGN PROFESSIONAL.

THE CONTRACTOR SHALL VERIFY ALL DIMENSIONS AND EXISTING CONDITIONS AT THE SITE BEFORE PROCEEDING WITH EACH PHASE OF HIS WORK.

© Macgregor Associates Architects, Inc. - 1/18/2013

DATE	PROJECT NO
07/31/2013	2013-018
SHEET TITLE	
PARTIAL FLOOR PLAN - LIGHTING	
SHEET NUMBER	
E-205	

FOR CONSTRUCTION

1 PARTIAL FLOOR PLAN - LIGHTING
1/16" = 1'-0"

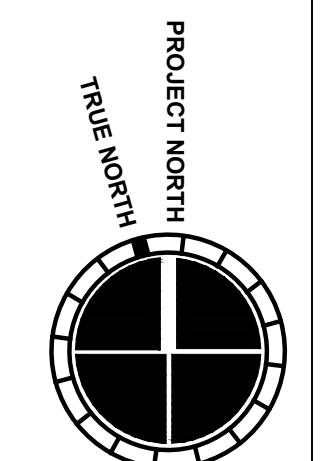

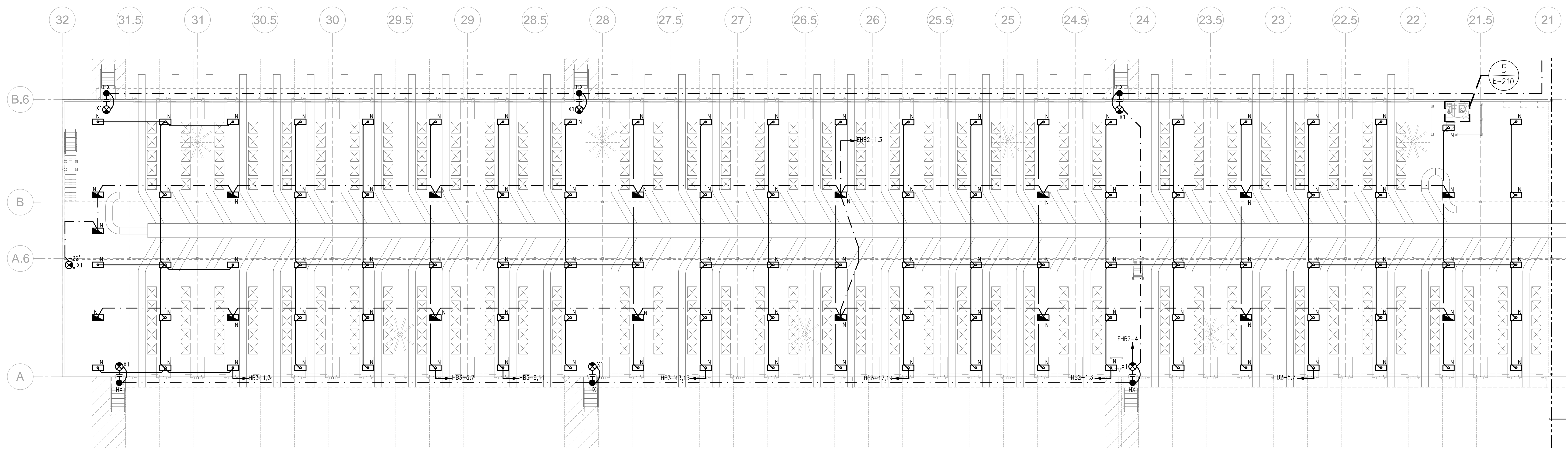
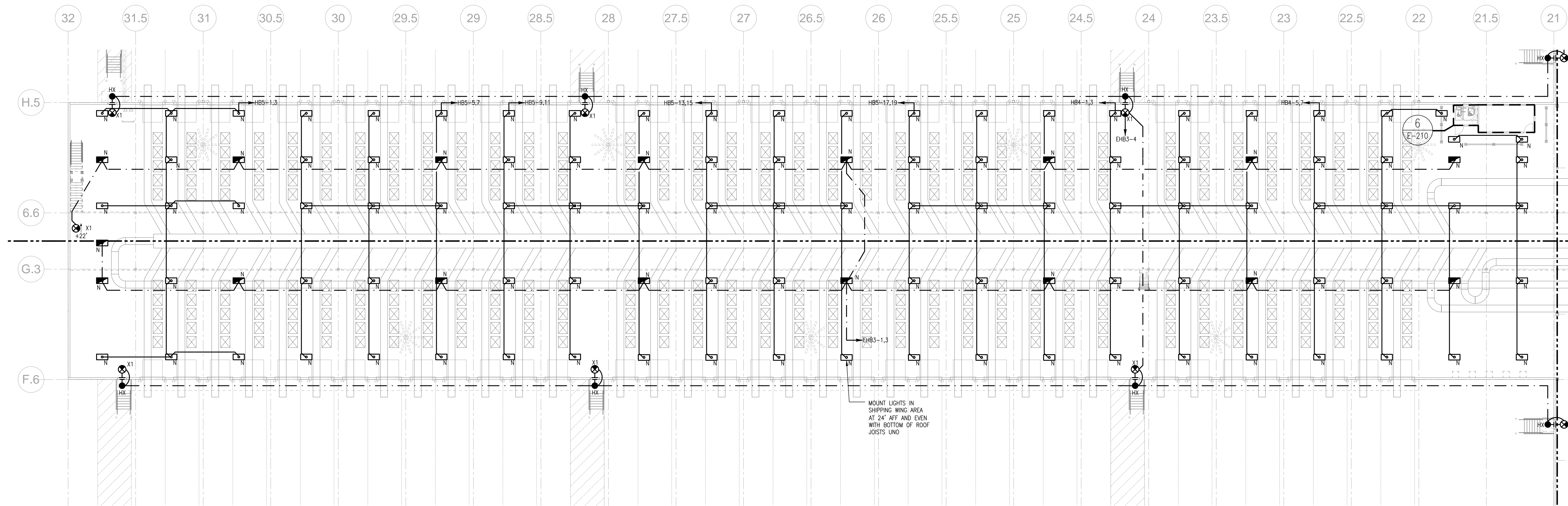

GENERAL NOTES:

- G-1 ALL HIGH BAY LIGHTING SHALL BE INSTALLED AT 45'AFF EVEN WITH BOTTOM OF ROOF JOISTS UNLESS OTHERWISE NOTED.
- G-2 ALL LOW BAY LIGHTING SHALL BE INSTALLED AT +32'AFF EVEN WITH BOTTOM OF ROOF JOISTS UNLESS OTHERWISE NOTED.
- G-3 ALL SHIPPING WING LIGHTING SHALL BE INSTALLED AT +20'AFF EVEN WITH BOTTOM OF ROOF JOISTS UNLESS OTHERWISE NOTED.
- G-4 ALL UNDER CONVEYER MEZZANINE LIGHTING SHALL BE INSTALLED TIGHT TO UNDERSIDE OF DECKING AND UP IN BETWEEN JOISTS UNLESS OTHERWISE NOTED.
- G-5 ALL WAREHOUSE LIGHTING IS TO BE CONTROLLED THROUGH LOW VOLTAGE RELAYS. REFER TO RELAY SCHEDULES.



MACGREGOR ASSOCIATES ARCHITECTS

2839 Paces Ferry Road, Suite 500
Atlanta, Georgia 30339
T 770.432.9400 F 770.432.9934

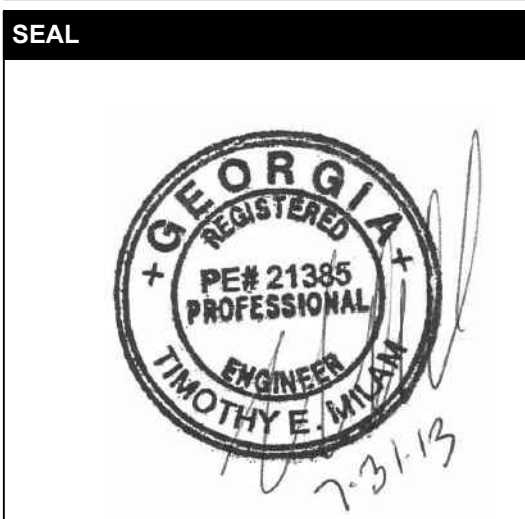

JSE
JORDAN & SHALA ENGINEERS
4215 SHACKLEFORD RD., SUITE 200
NORCROSS, GA 30093-2997
V: (770) 447-5547 F: (770) 448-0362

PRINT RECORD

NUMBER	DATE	DESCRIPTION
06202013		PROGRESS REVIEW
07082013		75% REVIEW
07012013		ISSUED FOR BIDDING

PROJECT INFORMATION

HomeGoods

DISTRIBUTION CENTER

125 LOGISTICS CENTER PARKWAY
JEFFERSON, GEORGIA 30549



THIS DRAWING, AS AN INSTRUMENT OF SERVICE, IS AND SHALL REMAIN THE PROPERTY OF THE DESIGN PROFESSIONAL AND SHALL NOT BE REPRODUCED, PUBLISHED OR USED IN ANY WAY WITHOUT THE PERMISSION OF THE DESIGN PROFESSIONAL.
THE CONTRACTOR SHALL VERIFY ALL DIMENSIONS AND EXISTING CONDITIONS AT THE SITE BEFORE PROCEEDING WITH EACH PHASE OF HIS WORK.
© Macgregor Associates Architects, Inc. - 11887-2013

DATE	PROJECT NO
07/31/2013	2013-018

SHEET TITLE
PARTIAL FLOOR PLAN - LIGHTING

SHEET NUMBER
E-206

FOR CONSTRUCTION

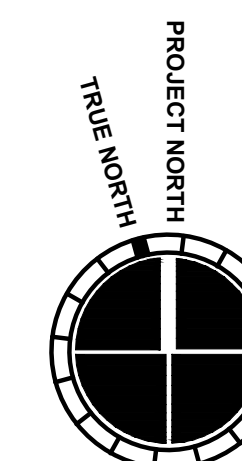

E-207	E-204	E-205
E-206	E-203	E-202

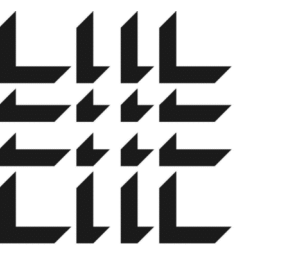

MACGREGOR ASSOCIATES ARCHITECTS

2839 Paces Ferry Road, Suite 500
Atlanta, Georgia 30339
T 770.432.9400 F 770.432.9934

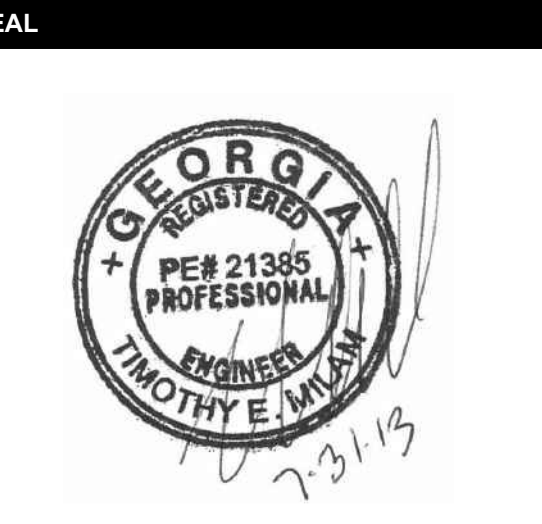

JSE
JORDAN & SKALA ENGINEERS
4215 SHACKLEFORD RD., SUITE 200
NORCROSS, GA 30093-2997
V: (770) 447-5547 F: (770) 448-0262

PRINT RECORD		
NUMBER	DATE	DESCRIPTION
06202013		PROGRESS REVIEW
07082013		75% REVIEW
07032013		ISSUED FOR BIDDING

PROJECT INFORMATION		
HomeGoods		
DISTRIBUTION CENTER		
125 LOGISTICS CENTER PARKWAY JEFFERSON, GEORGIA 30549		

THIS DRAWING, AS AN INSTRUMENT OF SERVICE, IS AND SHALL REMAIN THE PROPERTY OF THE DESIGN PROFESSIONAL AND SHALL NOT BE REPRODUCED, PUBLISHED OR USED IN ANY WAY WITHOUT THE PERMISSION OF THE DESIGN PROFESSIONAL.

THE CONTRACTOR SHALL VERIFY ALL DIMENSIONS AND EXISTING CONDITIONS AT THE SITE BEFORE PROCEEDING WITH EACH PHASE OF HIS WORK.

© Macgregor Associates Architects, Inc. - 1987-2013

HomeGoods
DISTRIBUTION CENTER
125 LOGISTICS CENTER PARKWAY
JEFFERSON, GEORGIA 30549



DATE: 07/31/2013 PROJECT NO: 2013-018

SHEET TITLE: PARTIAL MEZZANINE PLAN - LIGHTING

SHEET NUMBER: E-206A

FOR CONSTRUCTION

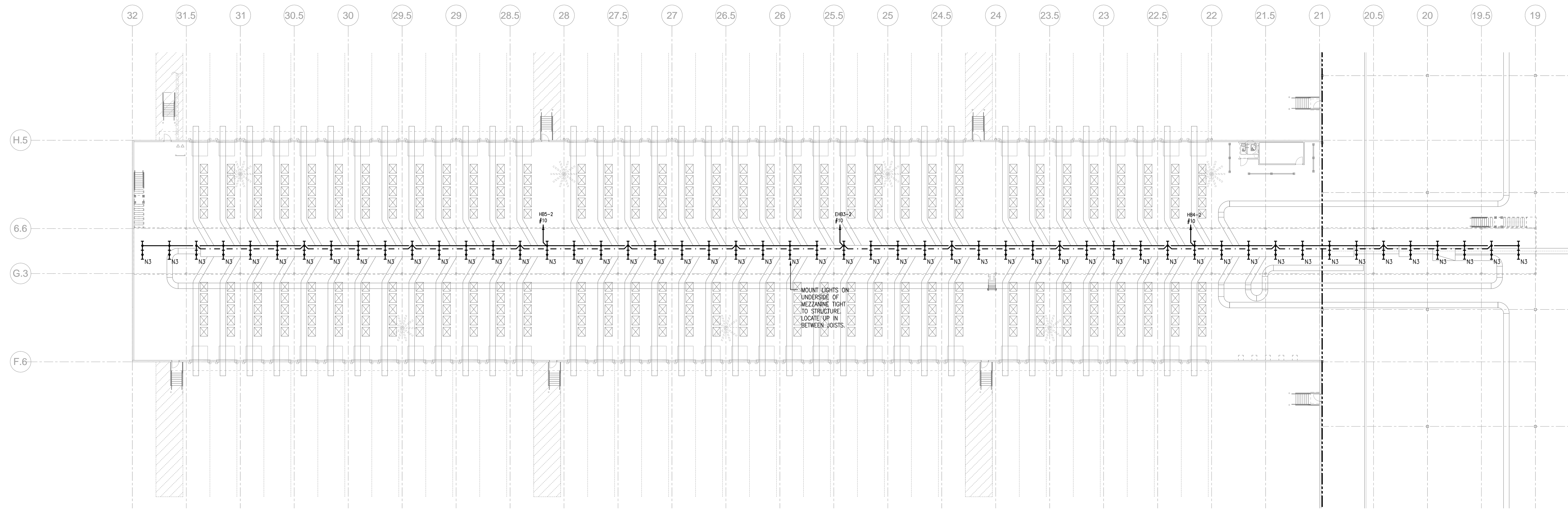

GENERAL NOTES:

- G-1 ALL HIGH BAY LIGHTING SHALL BE INSTALLED AT 45' AFF EVEN WITH BOTTOM OF ROOF JOISTS UNLESS OTHERWISE NOTED.
- G-2 ALL LOW BAY LIGHTING SHALL BE INSTALLED AT +32' AFF EVEN WITH BOTTOM OF ROOF JOISTS UNLESS OTHERWISE NOTED.
- G-3 ALL SHIPPING WING LIGHTING SHALL BE INSTALLED AT +20' AFF EVEN WITH BOTTOM OF ROOF JOISTS UNLESS OTHERWISE NOTED.
- G-4 ALL UNDER CONVEYER MEZZANINE LIGHTING SHALL BE INSTALLED TIGHT TO UNDERSIDE OF DECKING AND UP IN BETWEEN JOISTS UNLESS OTHERWISE NOTED.
- G-5 ALL WAREHOUSE LIGHTING IS TO BE CONTROLLED THROUGH LOW VOLTAGE RELAYS. REFER TO RELAY SCHEDULES.

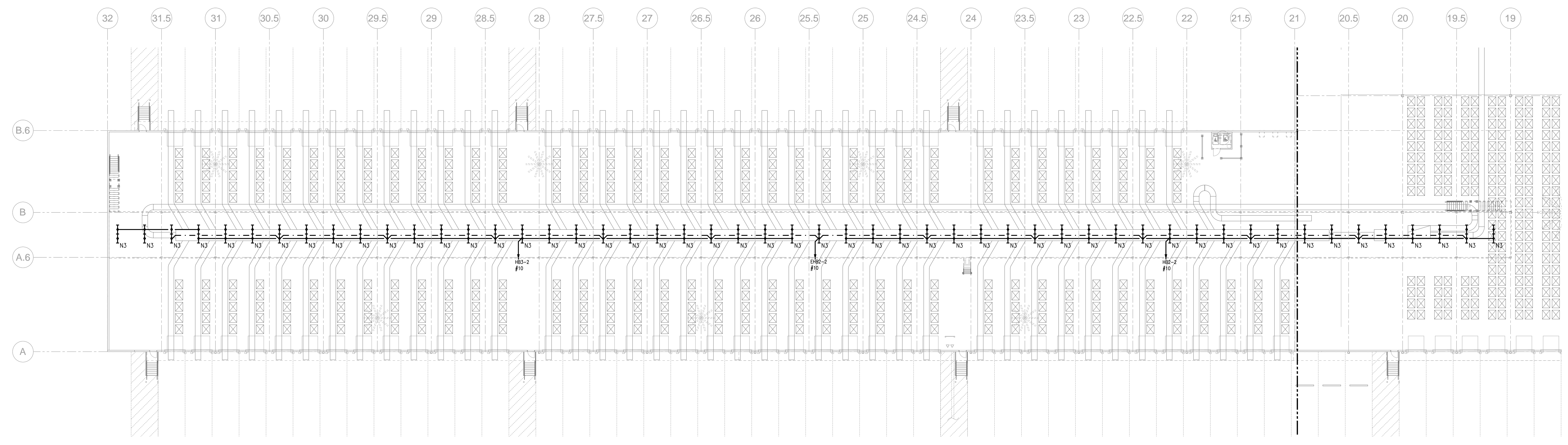

E-207	E-204	E-205
E-206	E-203	E-202

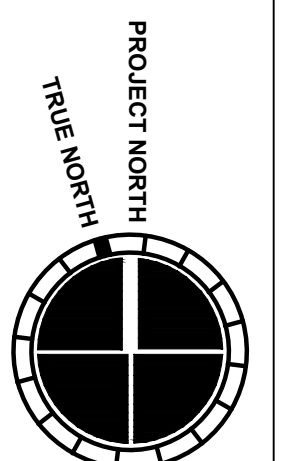

07/31/2013 11:33:17 AM



**MACGREGOR
ASSOCIATES
ARCHITECTS**

2839 Paces Ferry Road, Suite 500
Atlanta, Georgia 30339
T 770.432.9400 F 770.432.9934

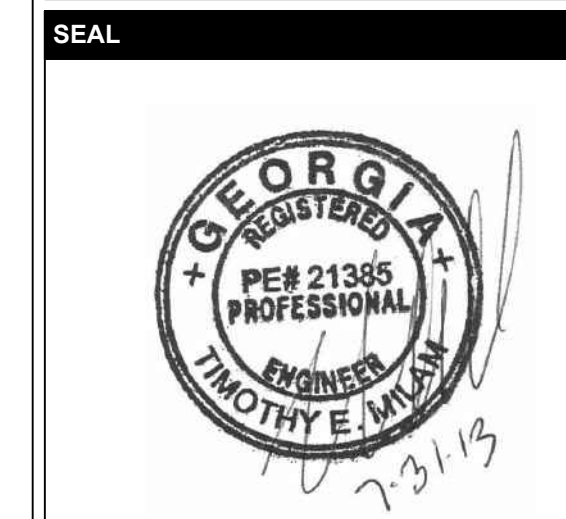

JSE
JORDAN & SKALA ENGINEERS
4275 SHACKLEFORD RD., SUITE 200
NORCROSS, GA 30093-2997
V: (770) 447-5547 F: (770) 448-0302

NUMBER	DATE	DESCRIPTION
06202013		PROGRESS REVIEW
07092013		75% REVIEW
07092013		ISSUED FOR EQUIPMENT

PROJECT INFORMATION	
HomeGoods	
DISTRIBUTION CENTER	
125 LOGISTICS CENTER PARKWAY JEFFERSON, GEORGIA 30549	
Be HomeGoods Happy	
<small>THIS DRAWING, AS AN INSTRUMENT OF SERVICE, IS AND SHALL REMAIN THE PROPERTY OF THE DESIGN PROFESSIONAL AND SHALL NOT BE REPRODUCED, PUBLISHED OR USED IN ANY WAY WITHOUT THE PERMISSION OF THE DESIGN PROFESSIONAL. THE CONTRACTOR SHALL VERIFY ALL DIMENSIONS AND EXISTING CONDITIONS AT THE SITE BEFORE PROCEEDING WITH EACH PHASE OF HIS WORK. © Macgregor Associates Architects, Inc. - 1/18/2013</small>	
DATE	PROJECT NO
07/31/2013	2013-018
SHEET TITLE	
PARTIAL FLOOR PLAN AND ENLARGED PUMP ROOM - LIGHTING	
SHEET NUMBER	
E-207	
FOR CONSTRUCTION	

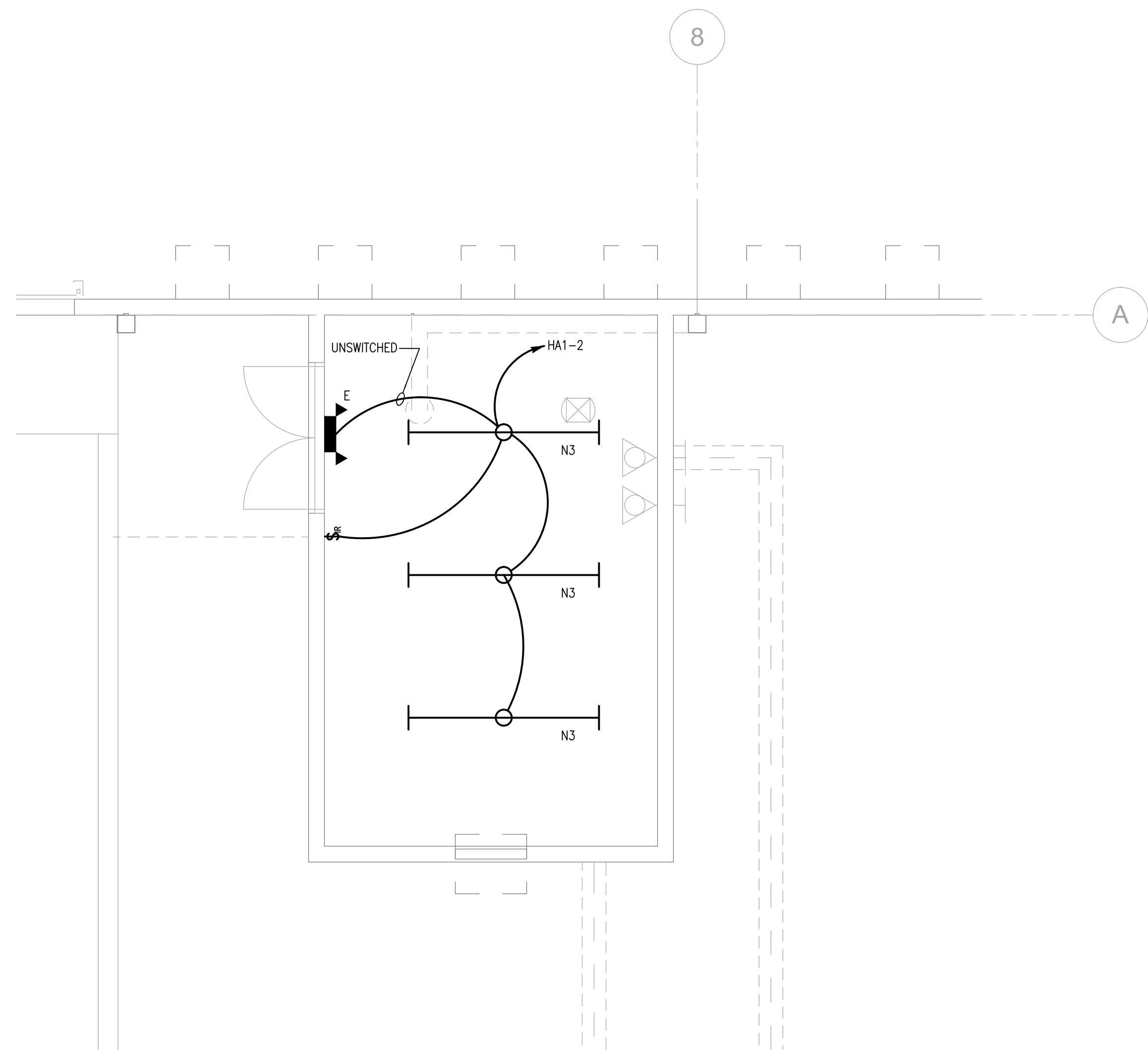

- GENERAL NOTES:**
- G-1 ALL HIGH BAY LIGHTING SHALL BE INSTALLED AT 45' AFF EVEN WITH BOTTOM OF ROOF JOISTS UNLESS OTHERWISE NOTED.
 - G-2 ALL LOW BAY LIGHTING SHALL BE INSTALLED AT +32' AFF EVEN WITH BOTTOM OF ROOF JOISTS UNLESS OTHERWISE NOTED.
 - G-3 ALL SHIPPING WING LIGHTING SHALL BE INSTALLED AT +20' AFF EVEN WITH BOTTOM OF ROOF JOISTS UNLESS OTHERWISE NOTED.
 - G-4 ALL UNDER CONVEYER MEZZANINE LIGHTING SHALL BE INSTALLED TIGHT TO UNDERSIDE OF DECKING AND UP IN BETWEEN JOISTS UNLESS OTHERWISE NOTED.
 - G-5 ALL WAREHOUSE LIGHTING IS TO BE CONTROLLED THROUGH LOW VOLTAGE RELAYS. REFER TO RELAY SCHEDULES.

2 ENLARGED PUMP HOUSE - LIGHTING
1/4" = 1'-0"

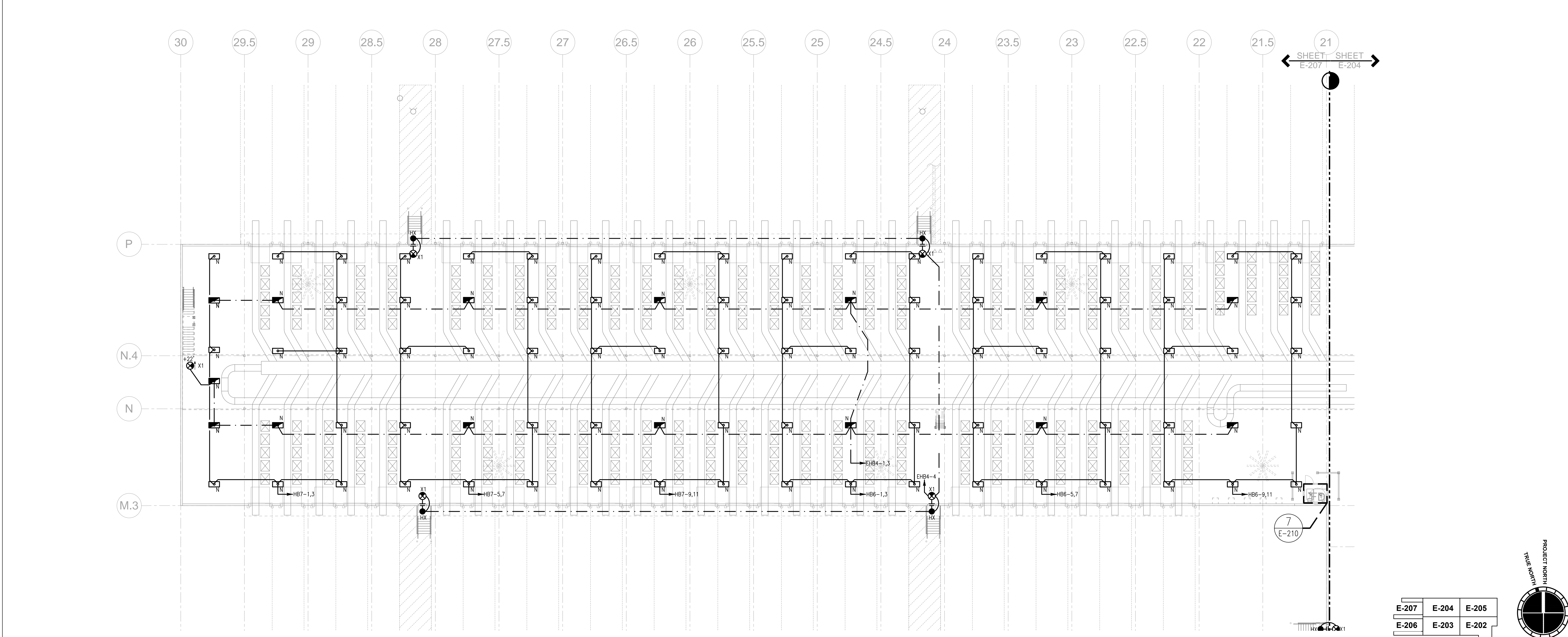

E-207	E-204	E-205
E-206	E-203	E-202

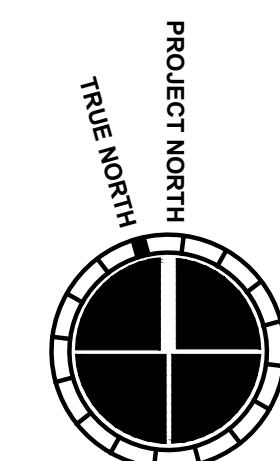

1 PARTIAL FLOOR PLAN - LIGHTING
1/16" = 1'-0"

6/16/2013 11:35:17 AM

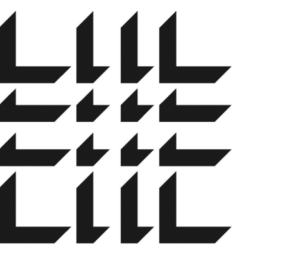

**MACGREGOR
ASSOCIATES
ARCHITECTS**

2839 Paces Ferry Road, Suite 500
Atlanta, Georgia 30339
T 770.432.9400 F 770.432.9934

SEAL



CONSULTANT



JORDAN & SKALA ENGINEERS

4215 SHACKLEFORD RD., SUITE 200
NORCROSS, GA 30093-2997
V: (770) 447-5547 F: (770) 448-0262

PRINT RECORD

NUMBER	DATE	DESCRIPTION
06202013		PROGRESS REVIEW
07082013		75% REVIEW
07032013		ISSUED FOR EQUIPMENT

PROJECT INFORMATION

HomeGoods

**DISTRIBUTION
CENTER**

125 LOGISTICS CENTER PARKWAY
JEFFERSON, GEORGIA 30549



THIS DRAWING, AS AN INSTRUMENT OF SERVICE, IS AND SHALL REMAIN THE PROPERTY OF THE DESIGN PROFESSIONAL AND SHALL NOT BE REPRODUCED, PUBLISHED OR USED IN ANY WAY WITHOUT THE PERMISSION OF THE DESIGN PROFESSIONAL.

THE CONTRACTOR SHALL VERIFY ALL DIMENSIONS AND EXISTING CONDITIONS AT THE SITE BEFORE PROCEEDING WITH EACH PHASE OF HIS WORK.

© Macgregor Associates Architects, Inc. - 1987-2013

DATE	PROJECT NO.
07/31/2013	2013-018

SHEET TITLE
**PARTIAL
MEZZANINE
PLAN -
LIGHTING**

SHEET NUMBER

E-207A

FOR CONSTRUCTION

GENERAL NOTES:

- G-1 ALL HIGH BAY LIGHTING SHALL BE INSTALLED AT 45' AFF EVEN WITH BOTTOM OF ROOF JOISTS UNLESS OTHERWISE NOTED.
- G-2 ALL LOW BAY LIGHTING SHALL BE INSTALLED AT +32' AFF EVEN WITH BOTTOM OF ROOF JOISTS UNLESS OTHERWISE NOTED.
- G-3 ALL SHIPPING WING LIGHTING SHALL BE INSTALLED AT +20' AFF EVEN WITH BOTTOM OF ROOF JOISTS UNLESS OTHERWISE NOTED.
- G-4 ALL UNDER CONVEYER MEZZANINE LIGHTING SHALL BE INSTALLED TIGHT TO UNDERSIDE OF DECKING AND UP IN BETWEEN JOISTS UNLESS OTHERWISE NOTED.
- G-5 ALL WAREHOUSE LIGHTING IS TO BE CONTROLLED THROUGH LOW VOLTAGE RELAYS. REFER TO RELAY SCHEDULES.

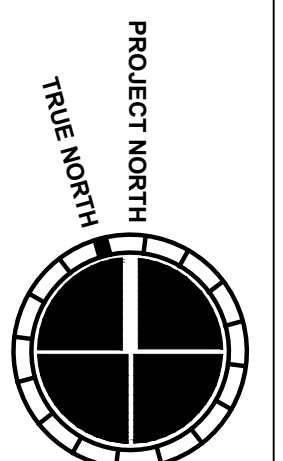
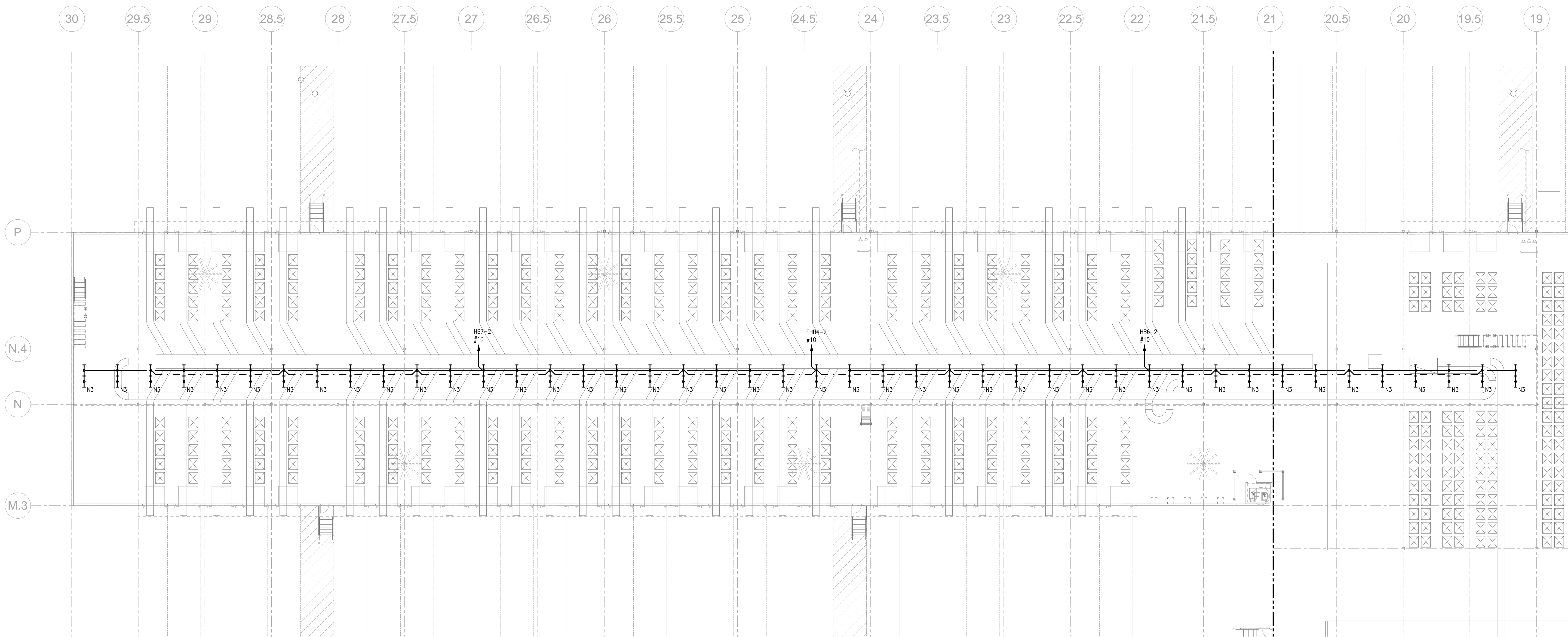

E-207	E-204	E-205
E-206	E-203	E-202

1 PARTIAL MEZZANINE PLAN - LIGHTING

1/16" = 1'-0"

07/31/2013 11:33:17 AM

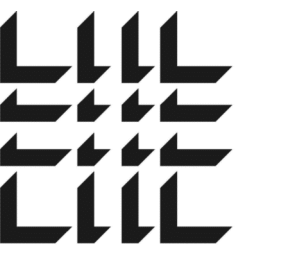

MACGREGOR ASSOCIATES ARCHITECTS

2839 Paces Ferry Road, Suite 500
Atlanta, Georgia 30339
T 770.432.9400 F 770.432.9934

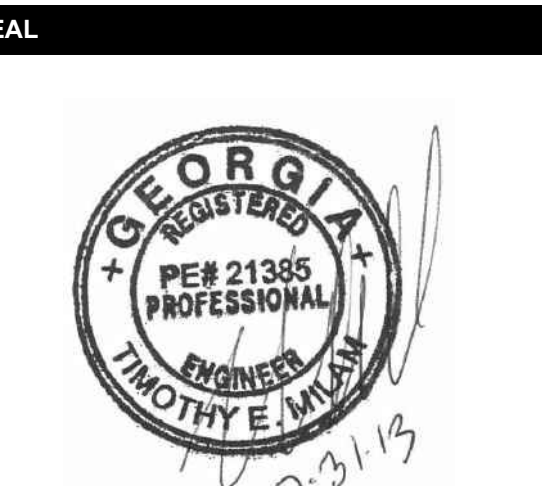

CONSULTANT



JORDAN & SKALA ENGINEERS

4275 SHACKLEFORD RD, SUITE 200
NORCROSS, GA 30093-2997
V: (770) 447-5547 F: (770) 448-0302

PRINT RECORD

NUMBER	DATE	DESCRIPTION
04202013		PROGRESS REVIEW
07082013		75% REVIEW
07092013		ISSUED FOR EQUIPMENT

PROJECT INFORMATION

HomeGoods
DISTRIBUTION CENTER

125 LOGISTICS CENTER PARKWAY
JEFFERSON, GEORGIA 30549



THIS DRAWING, AS AN INSTRUMENT OF SERVICE, IS AND SHALL REMAIN THE PROPERTY OF THE DESIGN PROFESSIONAL AND SHALL NOT BE REPRODUCED, PUBLISHED OR USED IN ANY WAY WITHOUT THE PERMISSION OF THE DESIGN PROFESSIONAL.

THE CONTRACTOR SHALL VERIFY ALL DIMENSIONS AND EXISTING CONDITIONS AT THE SITE BEFORE PROCEEDING WITH EACH PHASE OF HIS WORK.

© Macgregor Associates Architects, Inc. - 1/8/2013

DATE	PROJECT NO.
07/31/2013	2013-018

SHEET TITLE
MAIN OFFICE FLOOR PLAN - LIGHTING

SHEET NUMBER

E-2.08

FOR CONSTRUCTION

GENERAL NOTES:

G-1 U.N.O., ALL LIGHTING FIXTURES SHALL BE TYPE 'X'.

KEY NOTES:

① PROVIDE WEATHERPROOF JUNCTION BOX FOR CONNECTION TO SIGNAGE. PROVIDE FINAL CONNECTION TO SIGN. PROVIDE DISCONNECTING MEANS AT SIGN. COORDINATE REQUIREMENTS WITH SIGN INSTALLER.

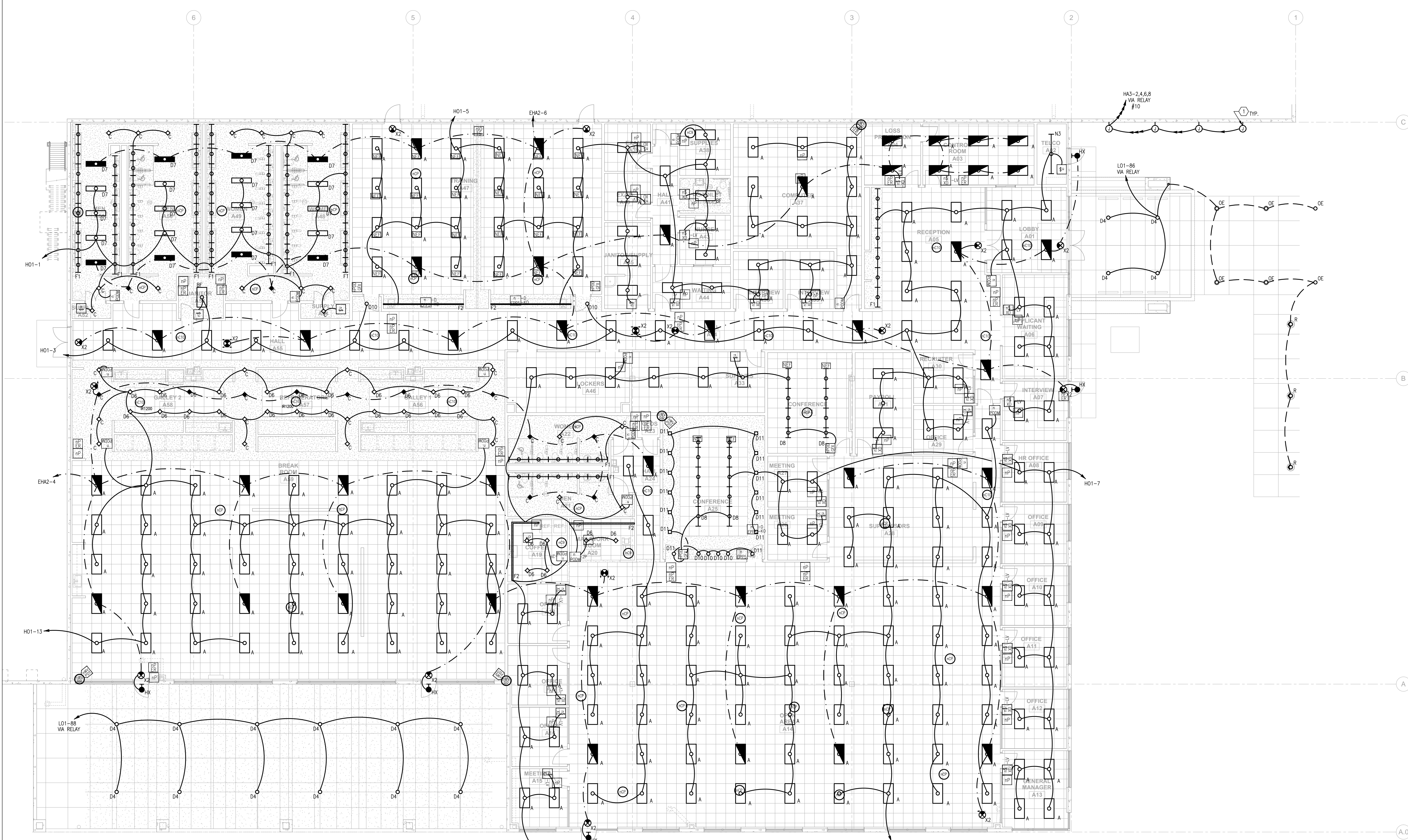

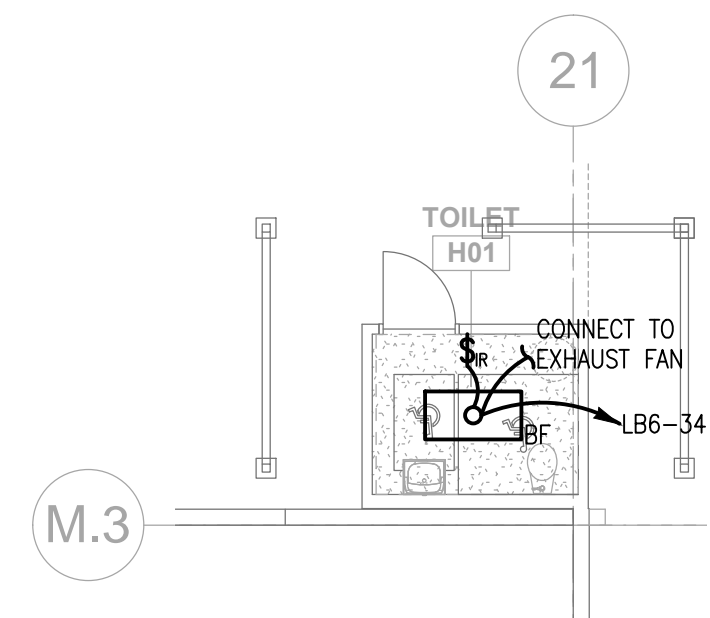

7 PARTIAL PLAN - TOILET H01 - LIGHTING

1/8" = 1'-0"

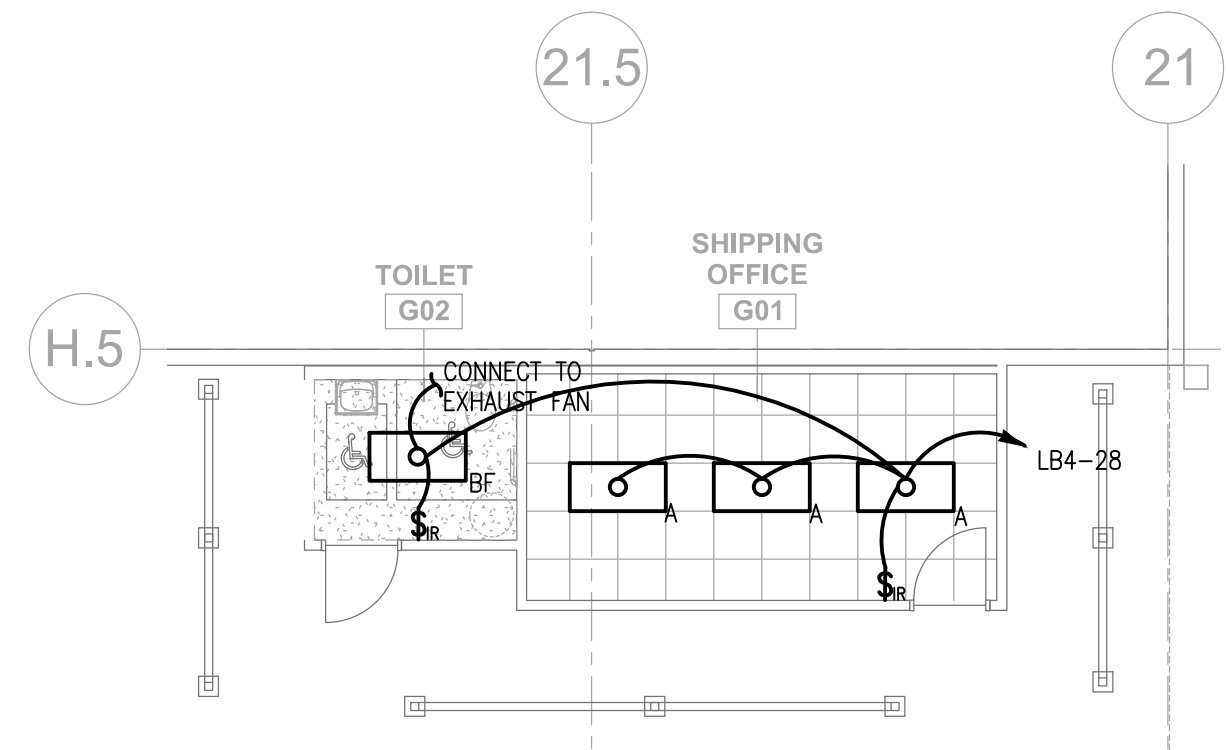

6 PARTIAL PLAN - SHIPPING OFFICE + TOILET - LIGHTING

1/8" = 1'-0"

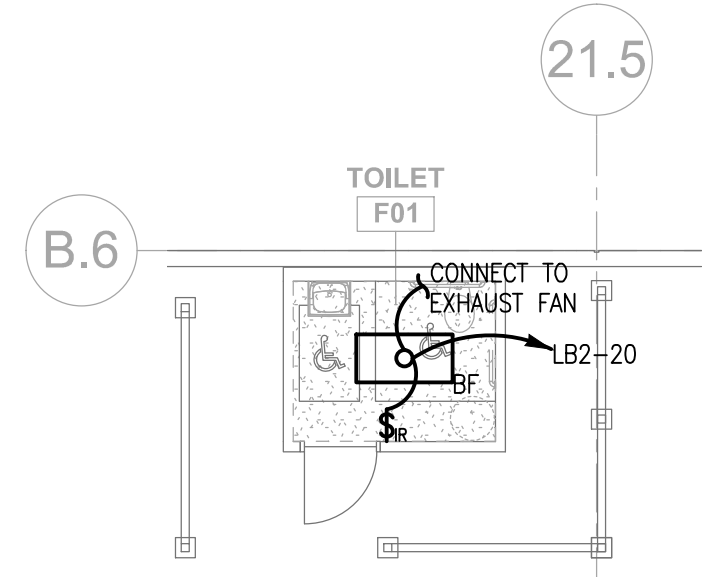

5 PARTIAL PLAN - TOILET F01 - LIGHTING

1/8" = 1'-0"

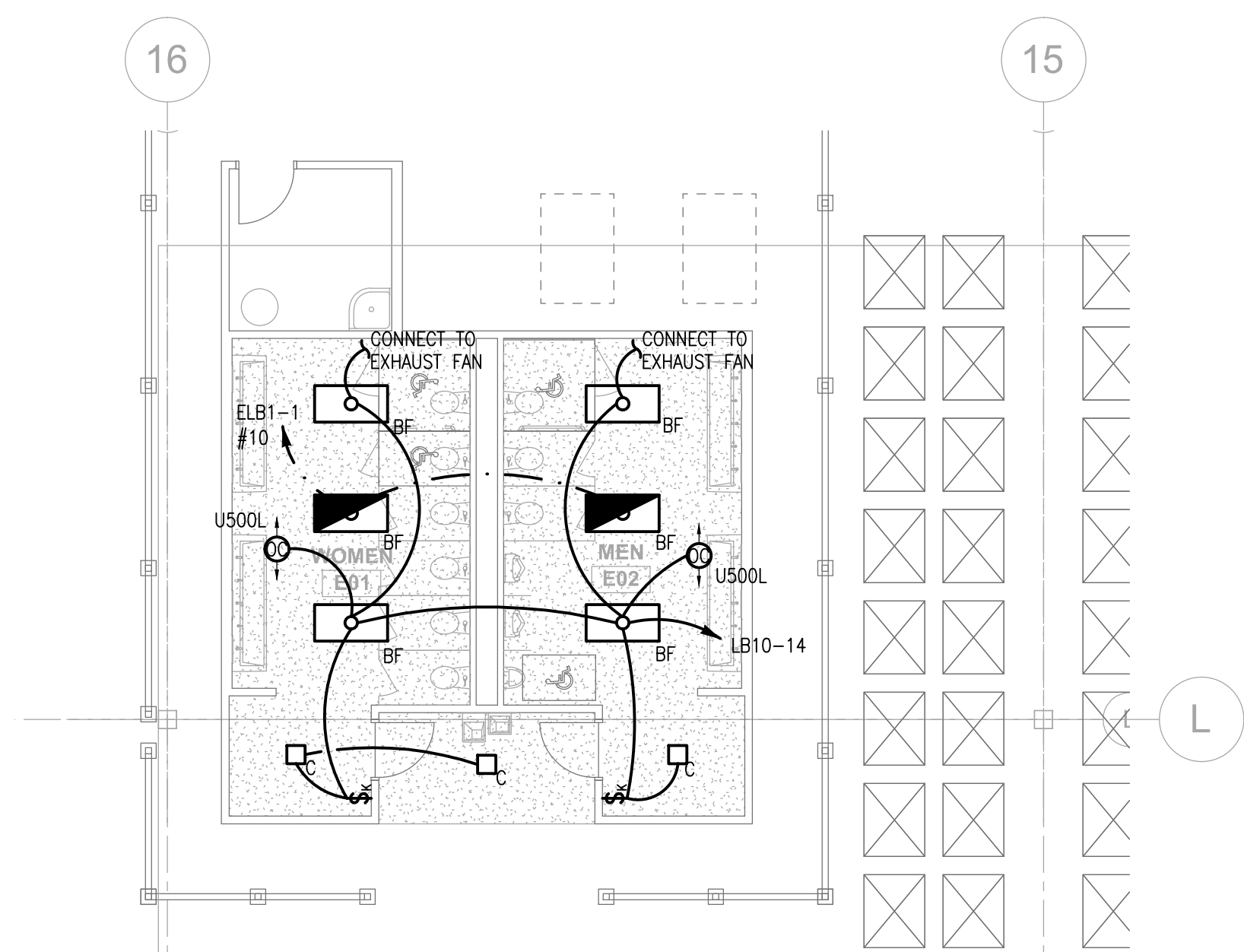

4 PARTIAL PLAN - RESTROOMS - LIGHTING

1/8" = 1'-0"

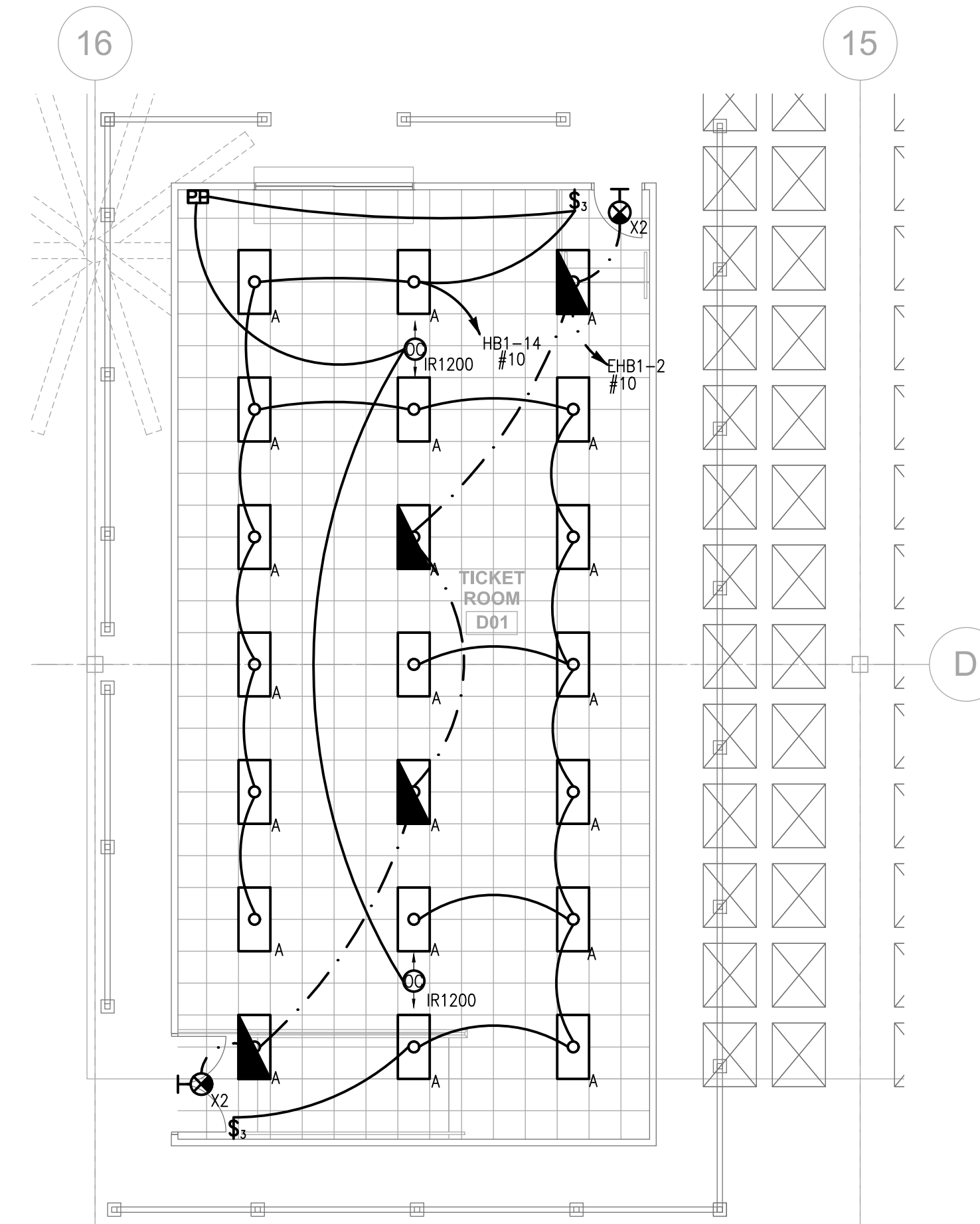

3 PARTIAL PLAN - TICKET ROOM - LIGHTING

1/8" = 1'-0"

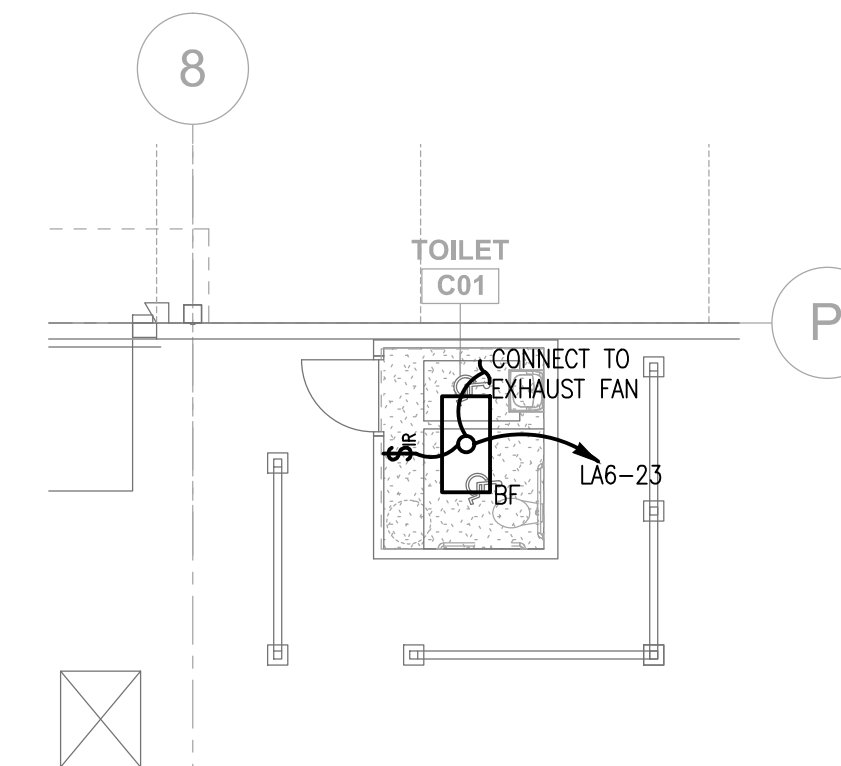

2 PARTIAL PLAN - TOILET C01 - LIGHTING

1/8" = 1'-0"

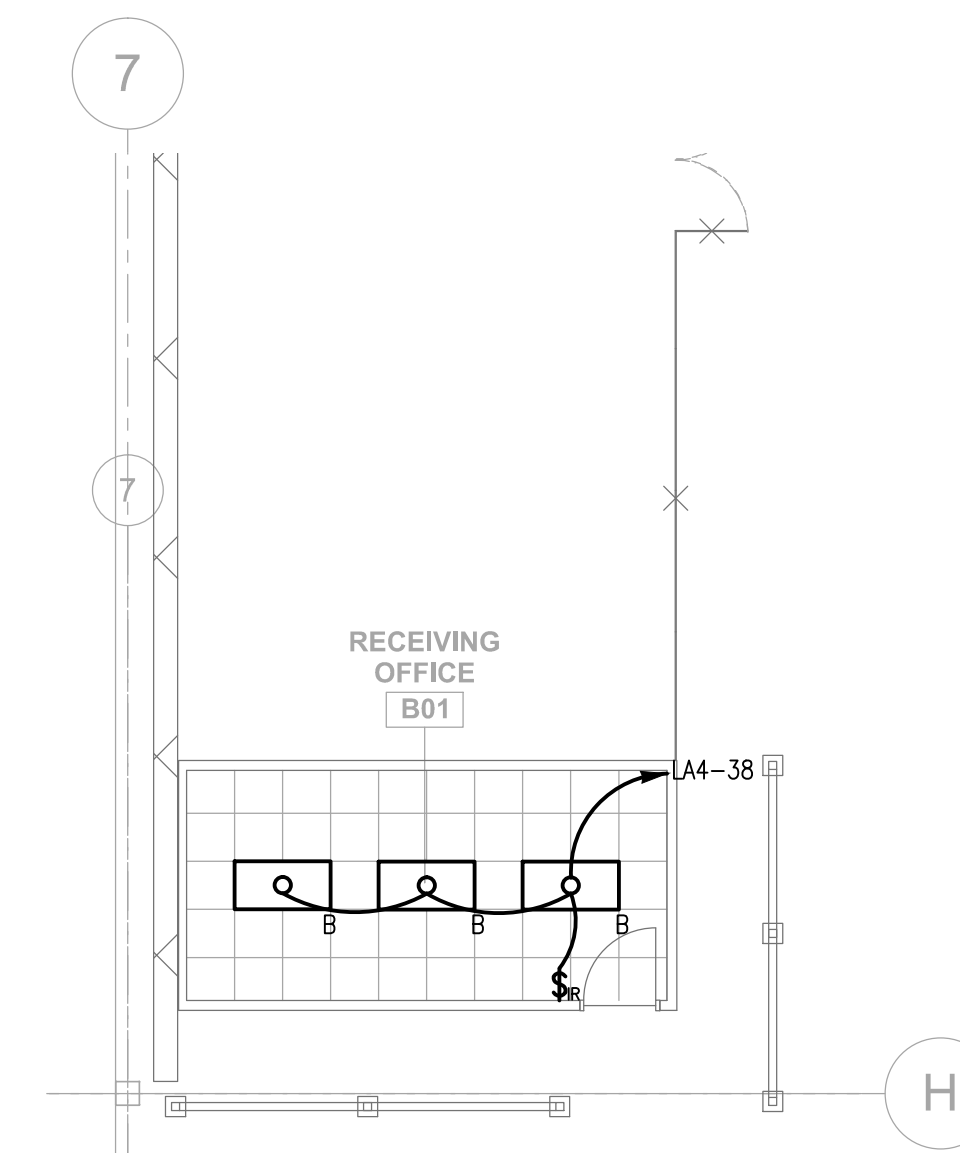

1 PARTIAL PLAN - RECEIVING OFFICE - LIGHTING

1/8" = 1'-0"

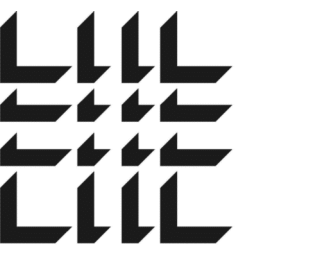

MACGREGOR ASSOCIATES ARCHITECTS

2839 Paces Ferry Road, Suite 500
Atlanta, Georgia 30339
T 770.432.9400 F 770.432.9934

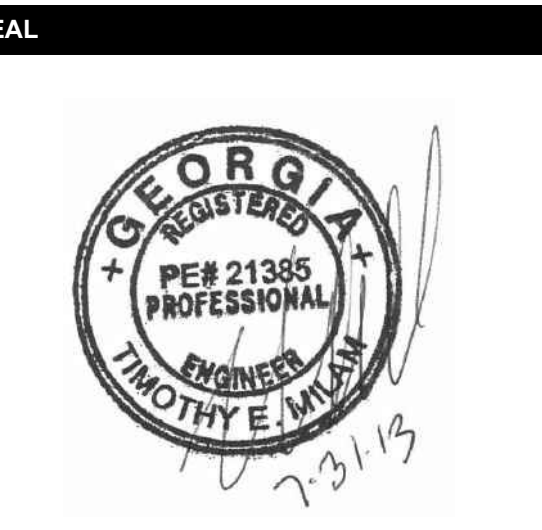

CONSULTANT



JORDAN & SHALA ENGINEERS

4275 SHACKLEFORD RD, SUITE 200
NORCROSS, GA 30093-2997
V: (770) 447-5547 F: (770) 448-0262

PRINT RECORD

NUMBER	DATE	DESCRIPTION
04202013		PROGRESS REVIEW
07082013		75% REVIEW
07012013		ISSUED FOR BIDDING

PROJECT INFORMATION

HomeGoods
DISTRIBUTION CENTER

125 LOGISTICS CENTER PARKWAY
JEFFERSON, GEORGIA 30549



THIS DRAWING, AS AN INSTRUMENT OF SERVICE, IS AND SHALL REMAIN THE PROPERTY OF THE DESIGN PROFESSIONAL AND SHALL NOT BE REPRODUCED, PUBLISHED OR USED IN ANY WAY WITHOUT THE PERMISSION OF THE DESIGN PROFESSIONAL.

THE CONTRACTOR SHALL VERIFY ALL DIMENSIONS AND EXISTING CONDITIONS AT THE SITE BEFORE PROCEEDING WITH EACH PHASE OF HIS WORK.

© Macgregor Associates Architects, Inc. - 1/18/2013

DATE	PROJECT NO
07/31/2013	2013-018

SHEET TITLE

WAREHOUSE OFFICES AND RESTROOMS FLOOR PLANS AND RCPS -LTG

SHEET NUMBER

E-210

FOR CONSTRUCTION

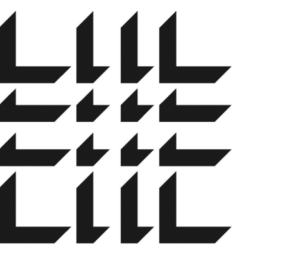

MACGREGOR ASSOCIATES ARCHITECTS

2839 Paces Ferry Road, Suite 500
Atlanta, Georgia 30339
T 770.432.9400 F 770.432.9934

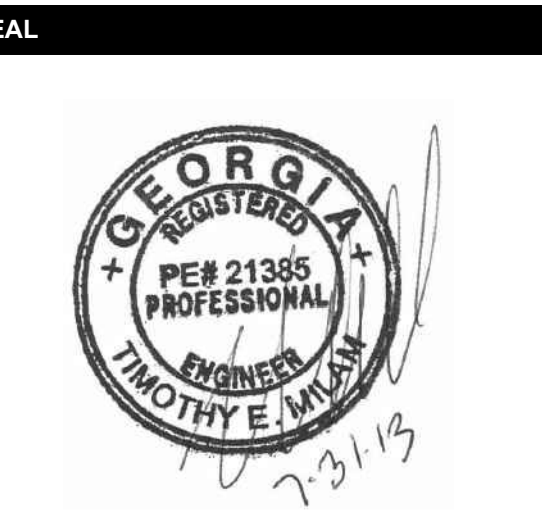

JSE
JORDAN & SKALA ENGINEERS
4275 SHACKLEFORD RD., SUITE 200
NORCROSS, GA 30093-2997
V: (770) 447-5547 F: (770) 448-0302

PRINT RECORD

NUMBER	DATE	DESCRIPTION
06202013		PROGRESS REVIEW
07082013		75% REVIEW
07012013		ISSUED FOR BIDDING

PROJECT INFORMATION

HomeGoods
DISTRIBUTION CENTER

125 LOGISTICS CENTER PARKWAY
JEFFERSON, GEORGIA 30549

Be HomeGoods Happy

THIS DRAWING, AS AN INSTRUMENT OF SERVICE, IS AND SHALL REMAIN THE PROPERTY OF THE DESIGN PROFESSIONAL AND SHALL NOT BE REPRODUCED, PUBLISHED OR USED IN ANY WAY WITHOUT THE PERMISSION OF THE DESIGN PROFESSIONAL.

THE CONTRACTOR SHALL VERIFY ALL DIMENSIONS AND EXISTING CONDITIONS AT THE SITE BEFORE PROCEEDING WITH EACH PHASE OF HIS WORK.

© Macgregor Associates Architects, Inc. - 1/18/2013

DATE	PROJECT NO
07/31/2013	2013-018

SHEET TITLE

OVERALL FLOOR PLAN - POWER

SHEET NUMBER

E-300

FOR CONSTRUCTION

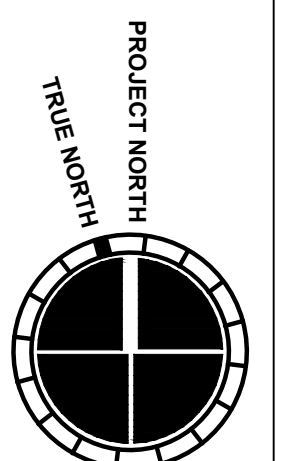
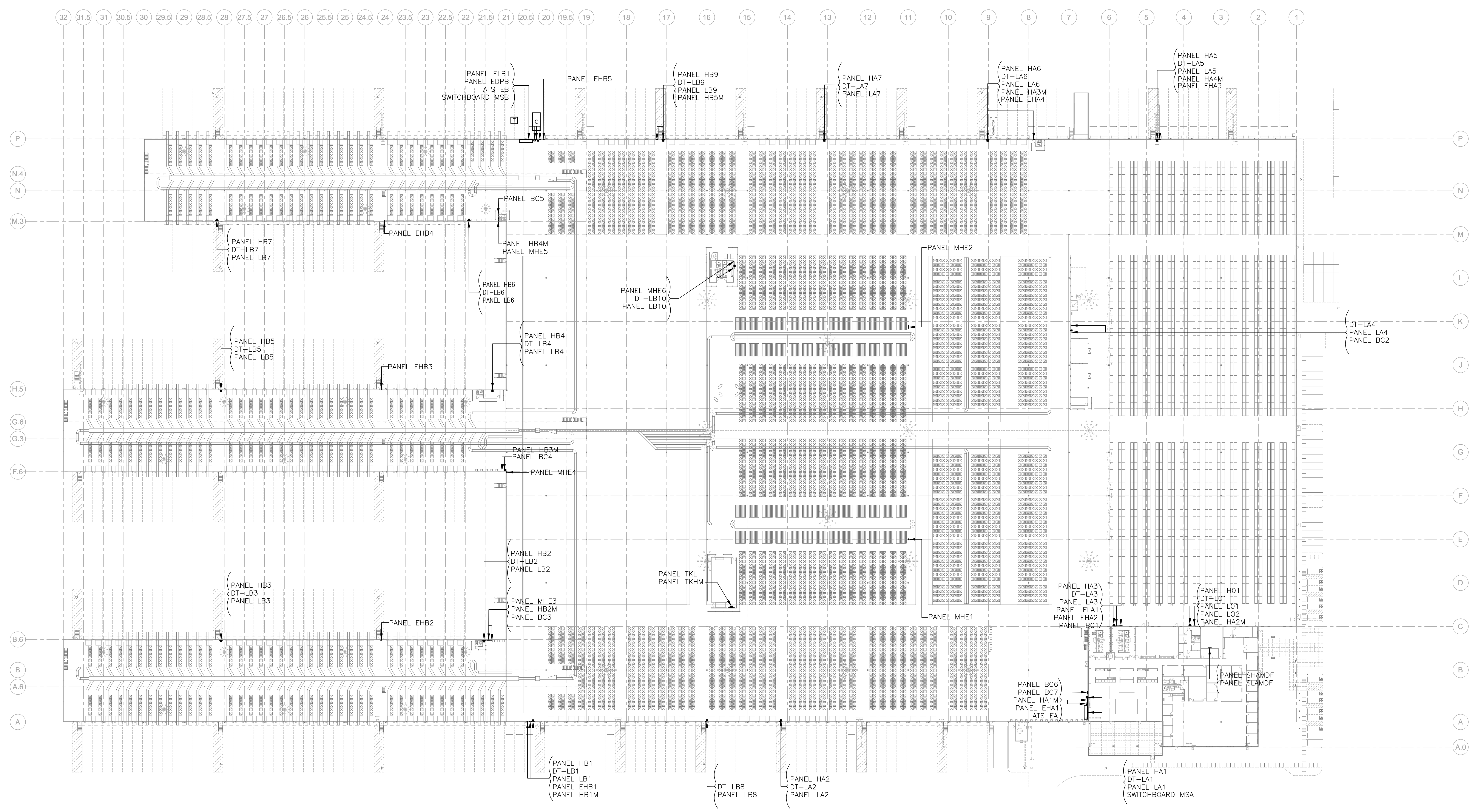

E-2/307	E-2/304	E-2/305
E-2/306	E-2/303	E-2/302

6/16/2013 11:31:17 AM



MACGREGOR ASSOCIATES ARCHITECTS

2839 Paces Ferry Road, Suite 500
Atlanta, Georgia 30339
T 770.432.9400 F 770.432.9934

SEAL

CONSULTANT

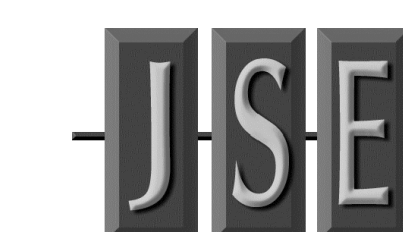

JORDAN & SKALA ENGINEERS

4275 SHACKLEFORD RD, SUITE 200
NORCROSS, GA 30093-2997
V: (770) 447-5547 F: (770) 448-0302

PRINT RECORD

NUMBER	DATE	DESCRIPTION
06202013		PROGRESS REVIEW
07082013		75% REVIEW
09102013		ISSUED FOR EQUIPMENT

PROJECT INFORMATION

HomeGoods
DISTRIBUTION CENTER

125 LOGISTICS CENTER PARKWAY
JEFFERSON, GEORGIA 30549



THIS DRAWING, AS AN INSTRUMENT OF SERVICE, IS AND SHALL REMAIN THE PROPERTY OF THE DESIGN PROFESSIONAL AND SHALL NOT BE REPRODUCED, PUBLISHED OR USED IN ANY WAY WITHOUT THE PERMISSION OF THE DESIGN PROFESSIONAL.

THE CONTRACTOR SHALL VERIFY ALL DIMENSIONS AND EXISTING CONDITIONS AT THE SITE BEFORE PROCEEDING WITH EACH PHASE OF HIS WORK.

© Macgregor Associates Architects, Inc. - 1987-2013

DATE	PROJECT NO
07/31/2013	2013-018

SHEET TITLE
PARTIAL FLOOR PLAN - POWER

SHEET NUMBER

E-302

FOR CONSTRUCTION

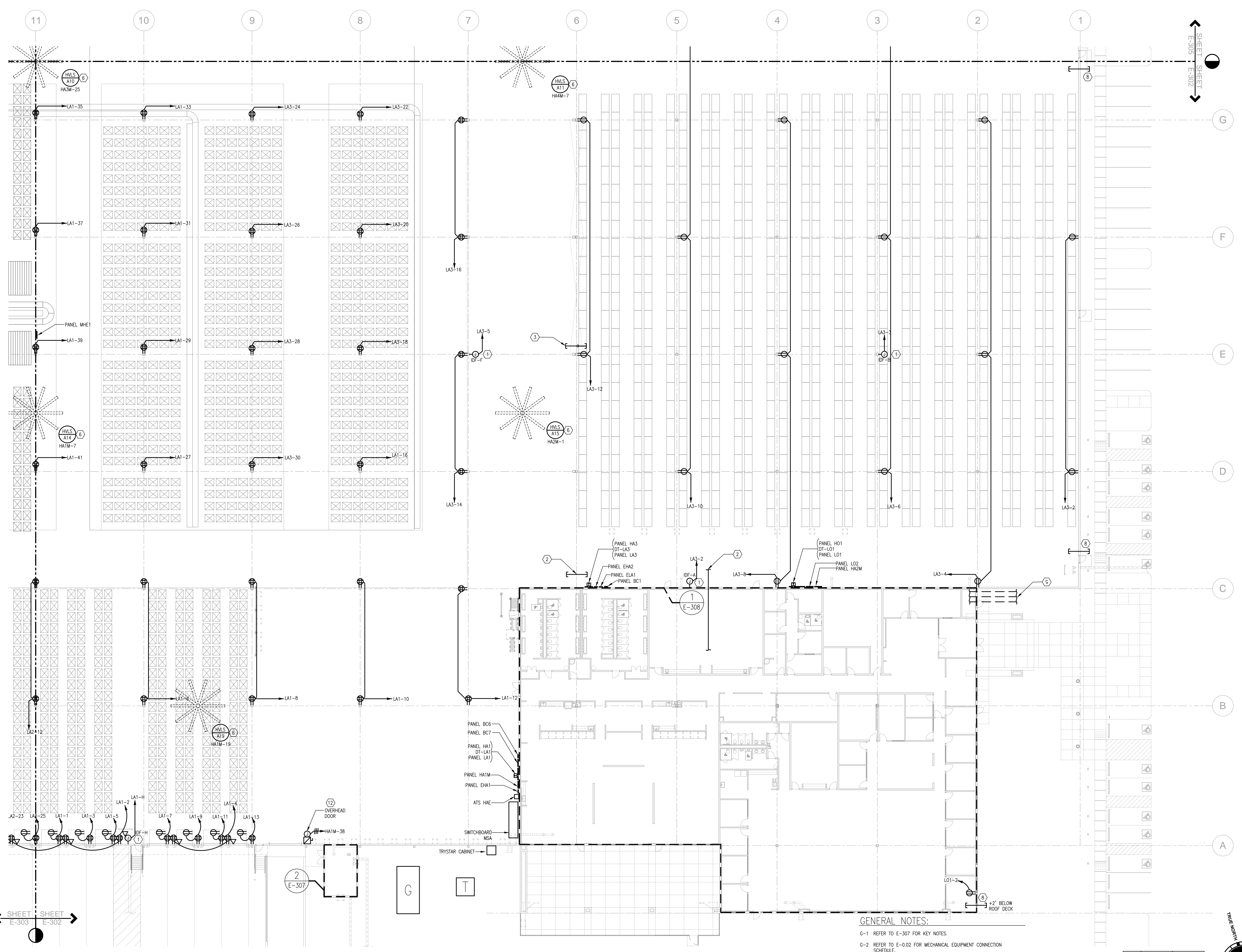

GENERAL NOTES:
 G-1 REFER TO E-307 FOR KEY NOTES.
 G-2 REFER TO E-002 FOR MECHANICAL EQUIPMENT CONNECTION SCHEDULE.
 G-3 ALL RECEPTACLES MOUNTED ON COLUMNS IN WAREHOUSE SHALL BE MOUNTED AT +48" A.F.F. U.N.O.
 G-4 ALL BRANCH CIRCUIT WIRING EXPOSED IN WAREHOUSE SHALL BE IN EMT RACEWAY IN A NEAT WORKMANSHIP MANNER.

E-307	E-304	E-305
E-306	E-303	E-302

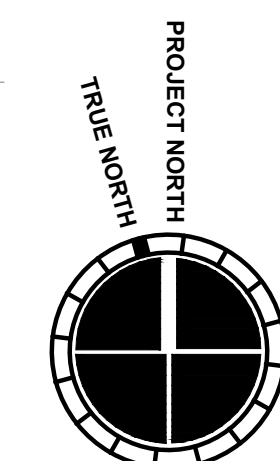

6/14/2013 11:33:17 AM

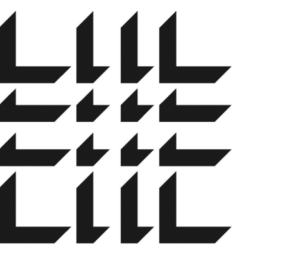

MACGREGOR ASSOCIATES ARCHITECTS

2839 Paces Ferry Road, Suite 500
Atlanta, Georgia 30339
T 770.432.9400 F 770.432.9934

SEAL

CONSULTANT

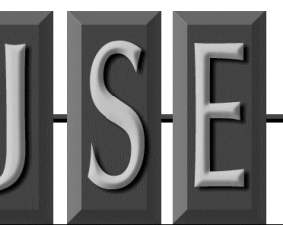

JORDAN & SKALA ENGINEERS

4275 SHACKLEFORD RD., SUITE 200
NORCROSS, GA 30093-2997
V: (770) 447-5547 F: (770) 448-0262

PRINT RECORD

NUMBER	DATE	DESCRIPTION
06202013		PROGRESS REVIEW
07092013		75% REVIEW
07032013		ISSUED FOR EQUIPMENT

PROJECT INFORMATION

HomeGoods
DISTRIBUTION CENTER

125 LOGISTICS CENTER PARKWAY
JEFFERSON, GEORGIA 30549



THIS DRAWING, AS AN INSTRUMENT OF SERVICE, IS AND SHALL REMAIN THE PROPERTY OF THE DESIGN PROFESSIONAL AND SHALL NOT BE REPRODUCED, PUBLISHED OR USED IN ANY WAY WITHOUT THE PERMISSION OF THE DESIGN PROFESSIONAL.

THE CONTRACTOR SHALL VERIFY ALL DIMENSIONS AND EXISTING CONDITIONS AT THE SITE BEFORE PROCEEDING WITH EACH PHASE OF HIS WORK.
© Macgregor Associates Architects, Inc. - 1/18/2013

DATE	PROJECT NO
07/31/2013	2013-018

SHEET TITLE
PARTIAL FLOOR PLAN - POWER

SHEET NUMBER

E-303

FOR CONSTRUCTION

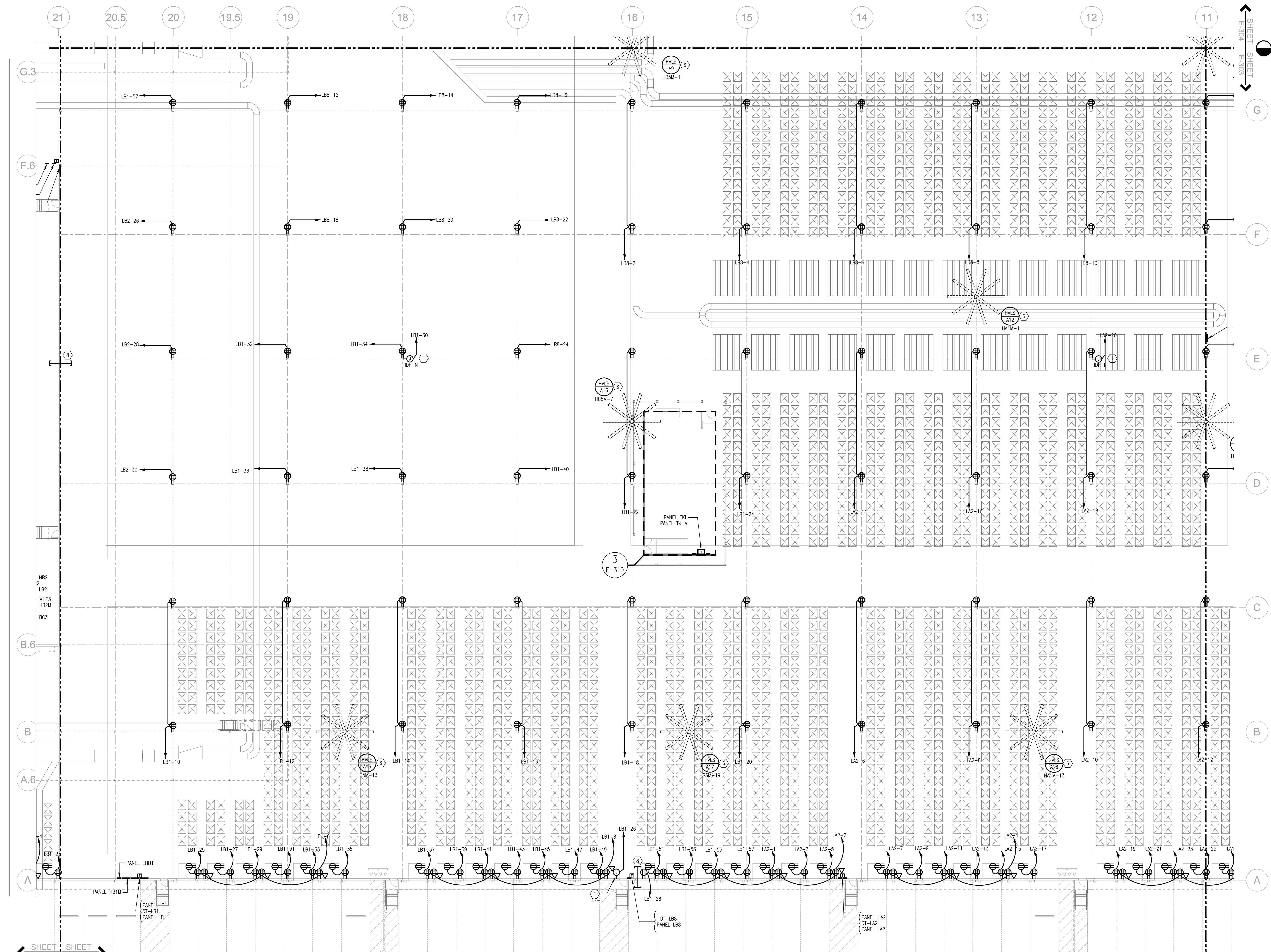

GENERAL NOTES:

- G-1 REFER TO E-307 FOR KEY NOTES.
- G-2 REFER TO E-002 FOR MECHANICAL EQUIPMENT CONNECTION SCHEDULE.
- G-3 ALL RECEPTACLES MOUNTED ON COLUMNS IN WAREHOUSE SHALL BE MOUNTED AT +48" A.F.F. U.N.O.
- G-4 ALL BRANCH CIRCUIT WIRING EXPOSED IN WAREHOUSE SHALL BE IN RACEWAY IN A NEAT WORKMANSHIP MANNER.

E-307	E-304	E-305
E-306	E-303	E-302

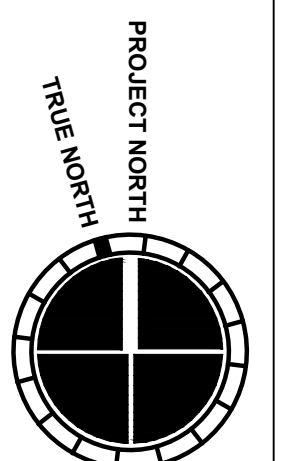

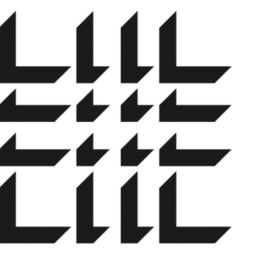

MACGREGOR ASSOCIATES ARCHITECTS

2839 Paces Ferry Road, Suite 500
Atlanta, Georgia 30339
T 770.432.9400 F 770.432.9934

SEAL

CONSULTANT



JORDAN & SKALA ENGINEERS

4215 SHACKLEFORD RD., SUITE 200
NORCROSS, GA 30093-2997
V: (770) 447-5547 F: (770) 448-0302

PRINT RECORD

NUMBER	DATE	DESCRIPTION
04202013		PROGRESS REVIEW
07092013		75% REVIEW
07032013		ISSUED FOR BIDDING

PROJECT INFORMATION

HomeGoods
DISTRIBUTION CENTER

125 LOGISTICS CENTER PARKWAY
JEFFERSON, GEORGIA 30549



THIS DRAWING, AS AN INSTRUMENT OF SERVICE, IS AND SHALL REMAIN THE PROPERTY OF THE DESIGN PROFESSIONAL AND SHALL NOT BE REPRODUCED, PUBLISHED OR USED IN ANY WAY WITHOUT THE PERMISSION OF THE DESIGN PROFESSIONAL.

THE CONTRACTOR SHALL VERIFY ALL DIMENSIONS AND EXISTING CONDITIONS AT THE SITE BEFORE PROCEEDING WITH EACH PHASE OF HIS WORK.

© Macgregor Associates Architects, Inc. - 1987-2013

DATE	PROJECT NO
07/31/2013	2013-018

SHEET TITLE
PARTIAL FLOOR PLAN - POWER

SHEET NUMBER

E-304

FOR CONSTRUCTION

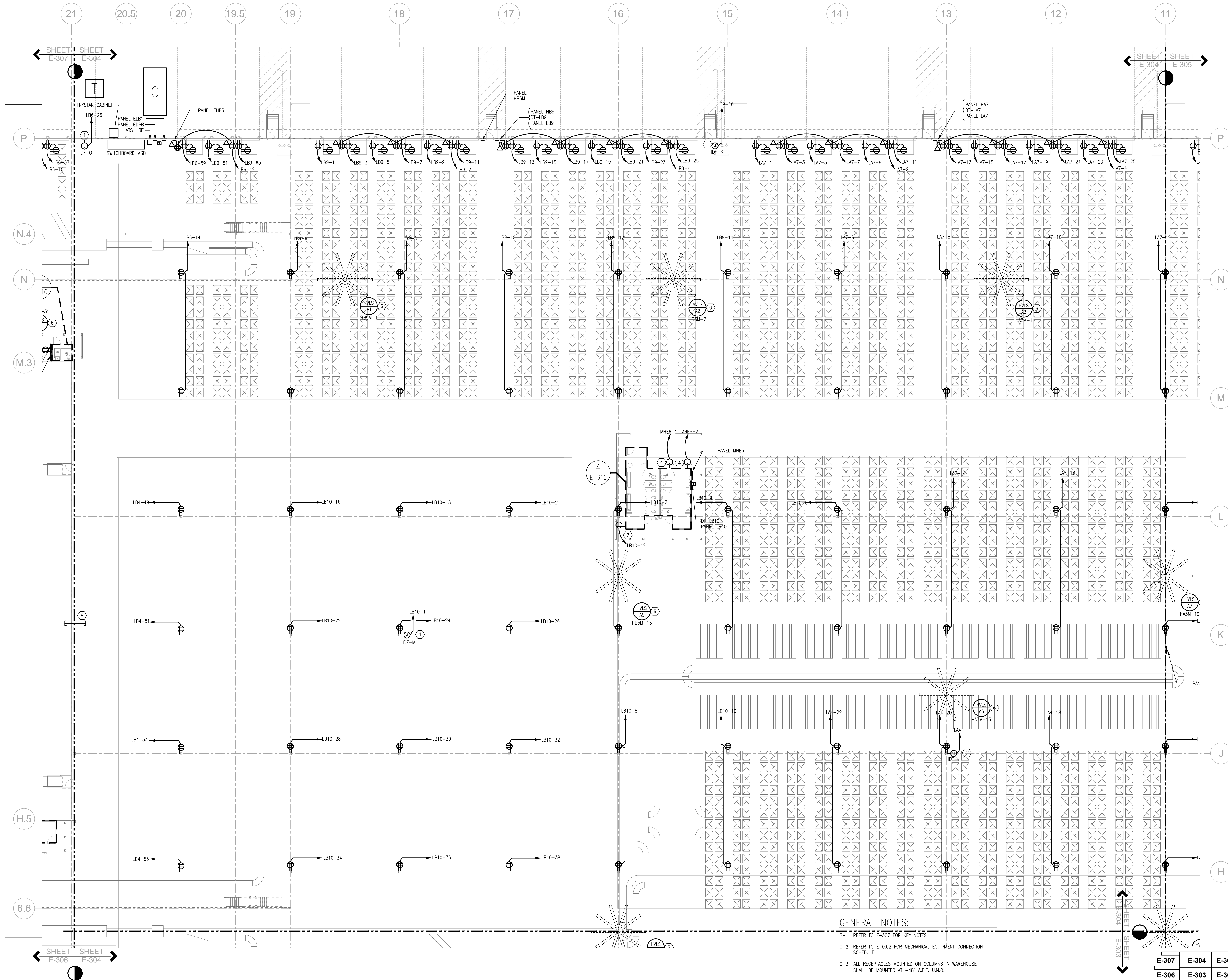

GENERAL NOTES:
 G-1 REFER TO E-307 FOR KEY NOTES.
 G-2 REFER TO E-0.02 FOR MECHANICAL EQUIPMENT CONNECTION SCHEDULE.
 G-3 ALL RECEPTACLES MOUNTED ON COLUMNS IN WAREHOUSE SHALL BE MOUNTED AT +48" A.F.F. U.N.O.
 G-4 ALL BRANCH CIRCUIT WIRING EXPOSED IN WAREHOUSE SHALL BE IN EMT RACEWAY IN A NEAT WORKMANSHIP MANNER.

E-307	E-304	E-305
E-306	E-303	E-302

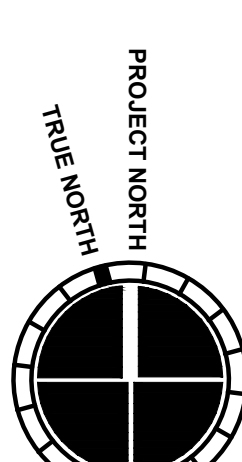

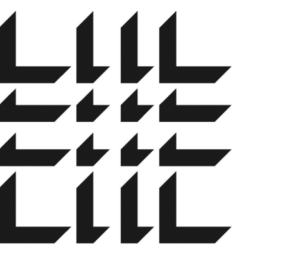

MACGREGOR ASSOCIATES ARCHITECTS

2839 Paces Ferry Road, Suite 500
Atlanta, Georgia 30339
T 770.432.9400 F 770.432.9934

SEAL

CONSULTANT

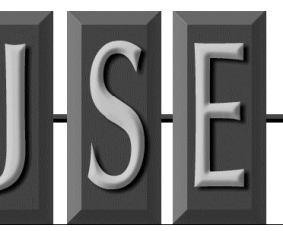

JORDAN & SHALA ENGINEERS

4275 SHACKLEFORD RD, SUITE 200
NORCROSS, GA 30093-2997
V: (770) 447-5547 F: (770) 448-0302

PRINT RECORD

NUMBER	DATE	DESCRIPTION
06202013		PROGRESS REVIEW
07092013		75% REVIEW
07032013		ISSUED FOR EQUIPMENT

PROJECT INFORMATION

HomeGoods

DISTRIBUTION CENTER

125 LOGISTICS CENTER PARKWAY
JEFFERSON, GEORGIA 30549



THIS DRAWING, AS AN INSTRUMENT OF SERVICE, IS AND SHALL REMAIN THE PROPERTY OF THE DESIGN PROFESSIONAL AND SHALL NOT BE REPRODUCED, PUBLISHED OR USED IN ANY WAY WITHOUT THE PERMISSION OF THE DESIGN PROFESSIONAL.

THE CONTRACTOR SHALL VERIFY ALL DIMENSIONS AND EXISTING CONDITIONS AT THE SITE BEFORE PROCEEDING WITH EACH PHASE OF HIS WORK.

© Macgregor Associates Architects, Inc. - 1/18/2013

DATE	PROJECT NO
07/31/2013	2013-018

SHEET TITLE

PARTIAL FLOOR PLAN - POWER

SHEET NUMBER

E-305

FOR CONSTRUCTION

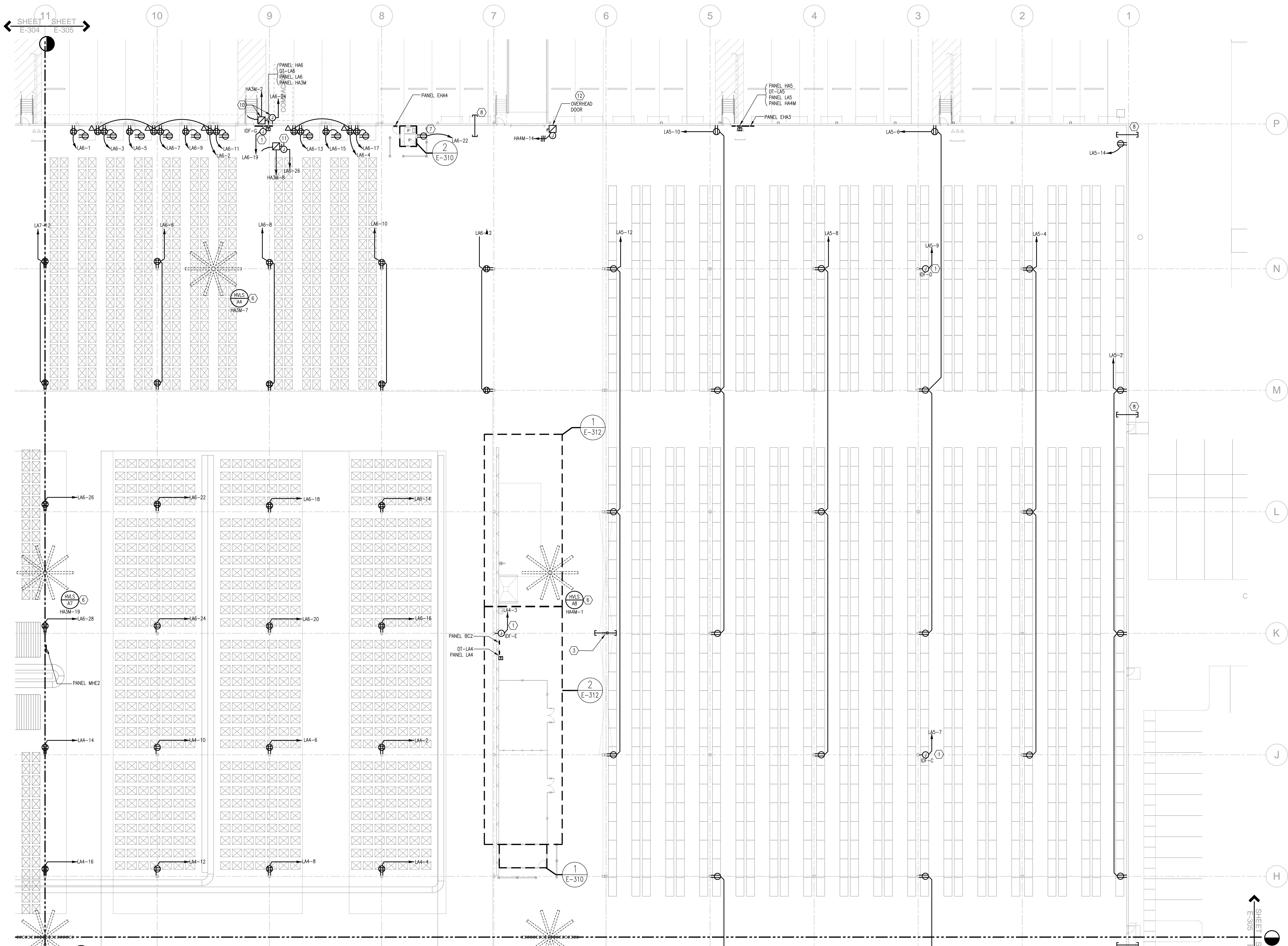

GENERAL NOTES:

- G-1 REFER TO E-307 FOR KEY NOTES.
- G-2 REFER TO E-002 FOR MECHANICAL EQUIPMENT CONNECTION SCHEDULE.
- G-3 ALL RECEPTACLES MOUNTED ON COLUMNS IN WAREHOUSE SHALL BE MOUNTED AT +48" A.F.F. U.N.O.
- G-4 ALL BRANCH CIRCUIT WIRING EXPOSED IN WAREHOUSE SHALL BE IN EMT RACEWAY IN A NEAT WORKMANSHIP MANNER.

E-307	E-304	E-305
E-306	E-303	E-302

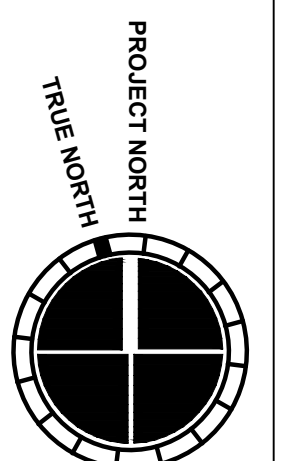



MACGREGOR ASSOCIATES ARCHITECTS

2839 Paces Ferry Road, Suite 500
Atlanta, Georgia 30339
T 770.432.9400 F 770.432.9934

SEAL

CONSULTANT

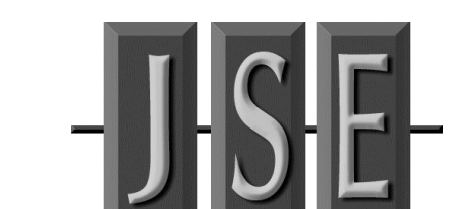

JORDAN & SKALA ENGINEERS

4215 SHACKLEFORD RD., SUITE 200
NORCROSS, GA 30093-2997
V: (770) 447-5547 F: (770) 448-0362

PRINT RECORD

NUMBER	DATE	DESCRIPTION
06202013		PROGRESS REVIEW
07092013		75% REVIEW
07032013		ISSUED FOR EQUIPMENT

PROJECT INFORMATION

HomeGoods
DISTRIBUTION CENTER

125 LOGISTICS CENTER PARKWAY
JEFFERSON, GEORGIA 30549



THIS DRAWING, AS AN INSTRUMENT OF SERVICE, IS AND SHALL REMAIN THE PROPERTY OF THE DESIGN PROFESSIONAL AND SHALL NOT BE REPRODUCED, PUBLISHED OR USED IN ANY WAY WITHOUT THE PERMISSION OF THE DESIGN PROFESSIONAL.

THE CONTRACTOR SHALL VERIFY ALL DIMENSIONS AND EXISTING CONDITIONS AT THE SITE BEFORE PROCEEDING WITH EACH PHASE OF HIS WORK.
© Macgregor Associates Architects, Inc. - 1/18/2013

DATE	PROJECT NO
07/31/2013	2013-018

SHEET TITLE
PARTIAL FLOOR PLAN - POWER

SHEET NUMBER

E-306

FOR CONSTRUCTION

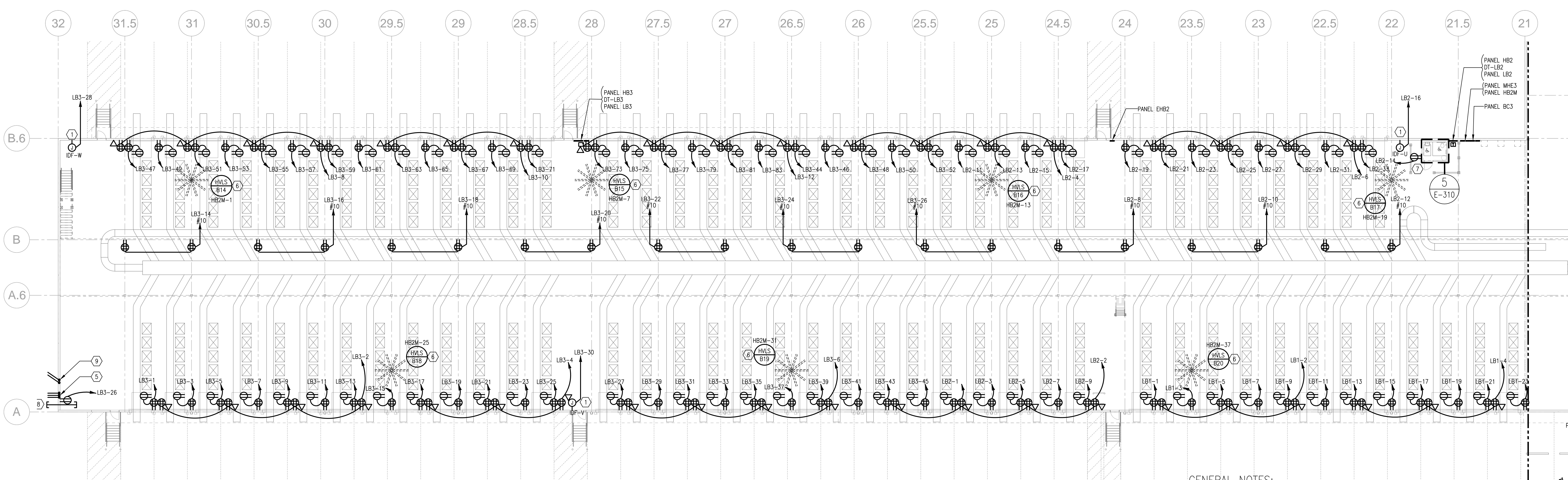
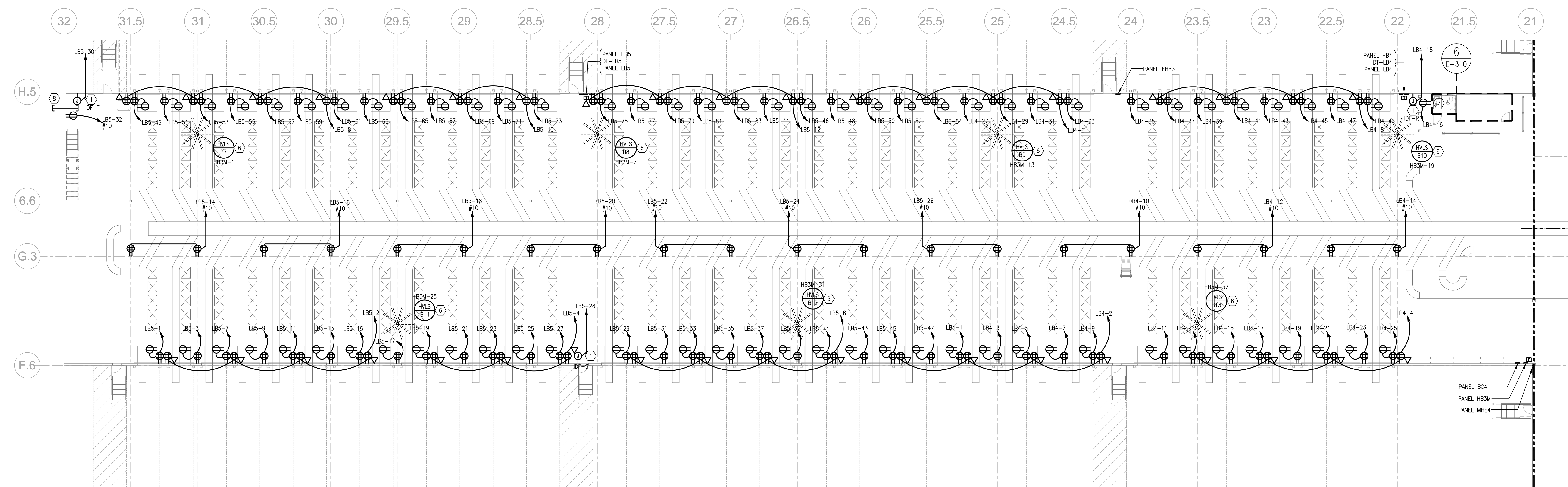

GENERAL NOTES:

- G-1 REFER TO E-307 FOR KEY NOTES.
- G-2 REFER TO E-0.02 FOR MECHANICAL EQUIPMENT CONNECTION SCHEDULE.
- G-3 ALL RECEPTACLES MOUNTED ON COLUMNS IN WAREHOUSE SHALL BE MOUNTED AT +48" A.F.F. U.N.O.
- G-4 ALL BRANCH CIRCUIT WIRING EXPOSED IN WAREHOUSE SHALL BE IN EMT RACEWAY IN A NEAT WORKMANSHIP MANNER.

E-307	E-304	E-305
E-306	E-303	E-302

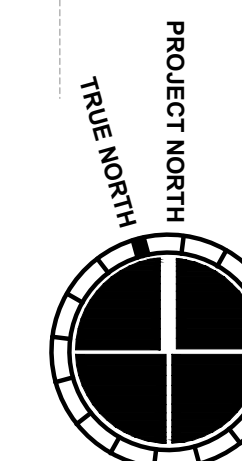



MACGREGOR ASSOCIATES ARCHITECTS

2839 Paces Ferry Road, Suite 500
Atlanta, Georgia 30339
T 770.432.9400 F 770.432.9934

SEAL

CONSULTANT

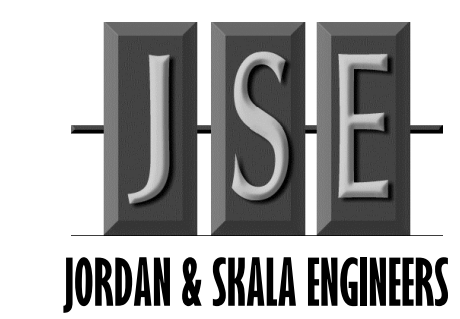

JORDAN & SKALA ENGINEERS

4275 SHACKLEFORD RD., SUITE 200
NORCROSS, GA 30093-2997
V: (770) 447-5547 F: (770) 448-0302

PRINT RECORD

NUMBER	DATE	DESCRIPTION
04202013		PROGRESS REVIEW
07082013		75% REVIEW
07012013		ISSUED FOR EQUIPMENT

PROJECT INFORMATION

HomeGoods
DISTRIBUTION CENTER

125 LOGISTICS CENTER PARKWAY
JEFFERSON, GEORGIA 30549



THIS DRAWING, AS AN INSTRUMENT OF SERVICE, IS AND SHALL REMAIN THE PROPERTY OF THE DESIGN PROFESSIONAL AND SHALL NOT BE REPRODUCED, PUBLISHED OR USED IN ANY WAY WITHOUT THE PERMISSION OF THE DESIGN PROFESSIONAL.

THE CONTRACTOR SHALL VERIFY ALL DIMENSIONS AND EXISTING CONDITIONS AT THE SITE BEFORE PROCEEDING WITH EACH PHASE OF HIS WORK.
© Macgregor Associates Architects, Inc. - 1/18/2013

DATE	PROJECT NO
07/31/2013	2013-018

PARTIAL FLOOR PLAN AND ENLARGED PUMP ROOM - POWER

SHEET NUMBER

E-307

FOR CONSTRUCTION

GENERAL NOTES:

- G-1 REFER TO E-307 FOR KEY NOTES.
- G-2 REFER TO E-002 FOR MECHANICAL EQUIPMENT CONNECTION SCHEDULE.
- G-3 ALL RECEPTACLES MOUNTED ON COLUMNS IN WAREHOUSE SHALL BE MOUNTED AT +48" A.F.F. U.N.O.
- G-4 ALL BRANCH CIRCUIT WIRING EXPOSED IN WAREHOUSE SHALL BE IN EMT RACEWAY IN A NEAT WORKMANSHIP MANNER.

KEY NOTES:

- ① PROVIDE 120V/20A BRANCH CIRCUIT FOR CONNECTION TO TENANT'S IDF CABINET, IDF CABINET PROVIDED & INSTALLED BY TENANT. PROVIDE A 5-20R RECEPTACLE. PROVIDE CONNECTION TO IDF CABINET RECEPTACLE AFTER INSTALLATION OF CABINET. COORDINATE FINAL IDF CABINET LOCATION AND MOUNTING HEIGHT WITH TENANT PRIOR TO ROUGH-IN. LABEL ALL DEVICES WITH PANEL AND BREAKER NUMBER SERVING DEVICE. ALL BREAKERS SERVING IDF CABINET CIRCUITS SHALL BE PROVIDED WITH "LOCK-ON" DEVICE TO PREVENT BREAKER FROM BEING ACCIDENTALLY TURNED OFF.
- ② PROVIDE (6) 4" CONDUIT SLEEVES FROM LOW BAY TO HIGH BAY.
- ③ PROVIDE (2) 4" CONDUITS FROM LOW BAY ROOF JOIST AREA TO HIGH BAY ROOF JOIST AREA.
- ④ PROVIDE CONNECTION TO TWO (2) 50HP AIR COMPRESSORS. PROVIDE 100/3/1/100A FUSED DISCONNECT WITH 3#1, #6G-2".
- ⑤ PROVIDE (3) 4" CONDUITS TO MANHOLE. SEE SITE PLAN DRAWING E-1-01 FOR CONTINUATION. TURN UP INSIDE WAREHOUSE AND STUB UP TO 32" AT ROOF JOISTS. PROVIDE PULL BOX AT +12", SIZE AS REQUIRED. SEE DETAIL FOR FURTHER INFORMATION.
- ⑥ ELECTRICAL CONTRACTOR SHALL BE RESPONSIBLE FOR CONNECTING CIRCULATION FAN CONTROL PANEL/VFD AND REMOTE SPEED CONTROLLER (FURNISHED BY OTHERS). CONTROL PANEL/VFD TO BE LOCATED WITHIN 25 FEET OF FAN BETWEEN BOTTOM OF JOIST AND ROOF DECK. REMOTE SPEED CONTROLLER TO BE LOCATED 60" AFF ON NEAREST COLUMN WITHIN 100 FEET OF FAN CONTROL PANEL. CONTROL PANEL/VFD, REMOTE SPEED CONTROLLER AND ALL CONTROL CABLES ARE PROVIDED BY MECHANICAL CONTRACTOR. COORDINATE ALL WORK WITH MECHANICAL CONTRACTOR AND FINAL LOCATIONS OF REMOTE SPEED CONTROLLERS WITH TENANT PRIOR TO BEGINNING ANY WORK.
- ⑦ PROVIDE DUPLEX RECEPTACLE FOR SECURITY PVM EQUIPMENT. COORDINATE EXACT LOCATION PRIOR TO ROUGH-IN. MOUNT AT +96" AFF.
- ⑧ PROVIDE 2" CONDUIT SLEEVE THROUGH EXTERIOR WALL FOR CCTV CAMERA CABLING. INSTALL AT +32". COORDINATE EXACT LOCATION PRIOR TO ROUGH IN. WHERE AT BUILDING CORNER, INSTALL 18" FROM BUILDING CORNER. PROVIDE WEATHERPROOF J-BOX ON EACH END. PROVIDE DUPLEX RECEPTACLE ADJACENT TO SLEEVE WHERE SHOWN.
- ⑨ PROVIDE (2) 4" CONDUITS TO WAREHOUSE. SEE SITE DRAWING E-101 FOR CONTINUATION. TURN UP INSIDE WAREHOUSE AND STUB UP TO 32" AT ROOF JOISTS. PROVIDE PULL BOX AT +12", SIZE AS REQUIRED. SEE DETAIL FOR FURTHER INFORMATION.
- ⑩ PROVIDE POWER AND CONTROL CONNECTIONS TO 480V/3# COMPACTOR. PROVIDE 60/3/1 FUSED DISCONNECT SWITCH WITH RKS FUSES SIZED PER MANUFACTURER'S RECOMMENDATION FOR COMPACTOR AND WEATHERPROOF JUNCTION BOX FOR 120V CONTROLS. COORDINATE CONNECTIONS AND CONTROL STATION INSTALLATION WITH GENERAL CONTRACTOR PRIOR TO BEGINNING WORK.
- ⑪ PROVIDE POWER AND CONTROL CONNECTIONS TO 480V/3# BAILER. PROVIDE 200/3/1 FUSED DISCONNECT SWITCH WITH RKS FUSES SIZED PER MANUFACTURER'S RECOMMENDATION FOR COMPACTOR AND WEATHERPROOF JUNCTION BOX FOR 120V CONTROLS. COORDINATE CONNECTIONS AND CONTROL STATION INSTALLATION WITH GENERAL CONTRACTOR PRIOR TO BEGINNING WORK.
- ⑫ PROVIDE POWER AND CONTROL CONNECTIONS TO 480V/3# MOTORIZED OVERHEAD DOOR. PROVIDE 30/3/1 FUSED DISCONNECT SWITCH WITH RKS FUSES SIZED PER MANUFACTURER'S RECOMMENDATION. COORDINATE

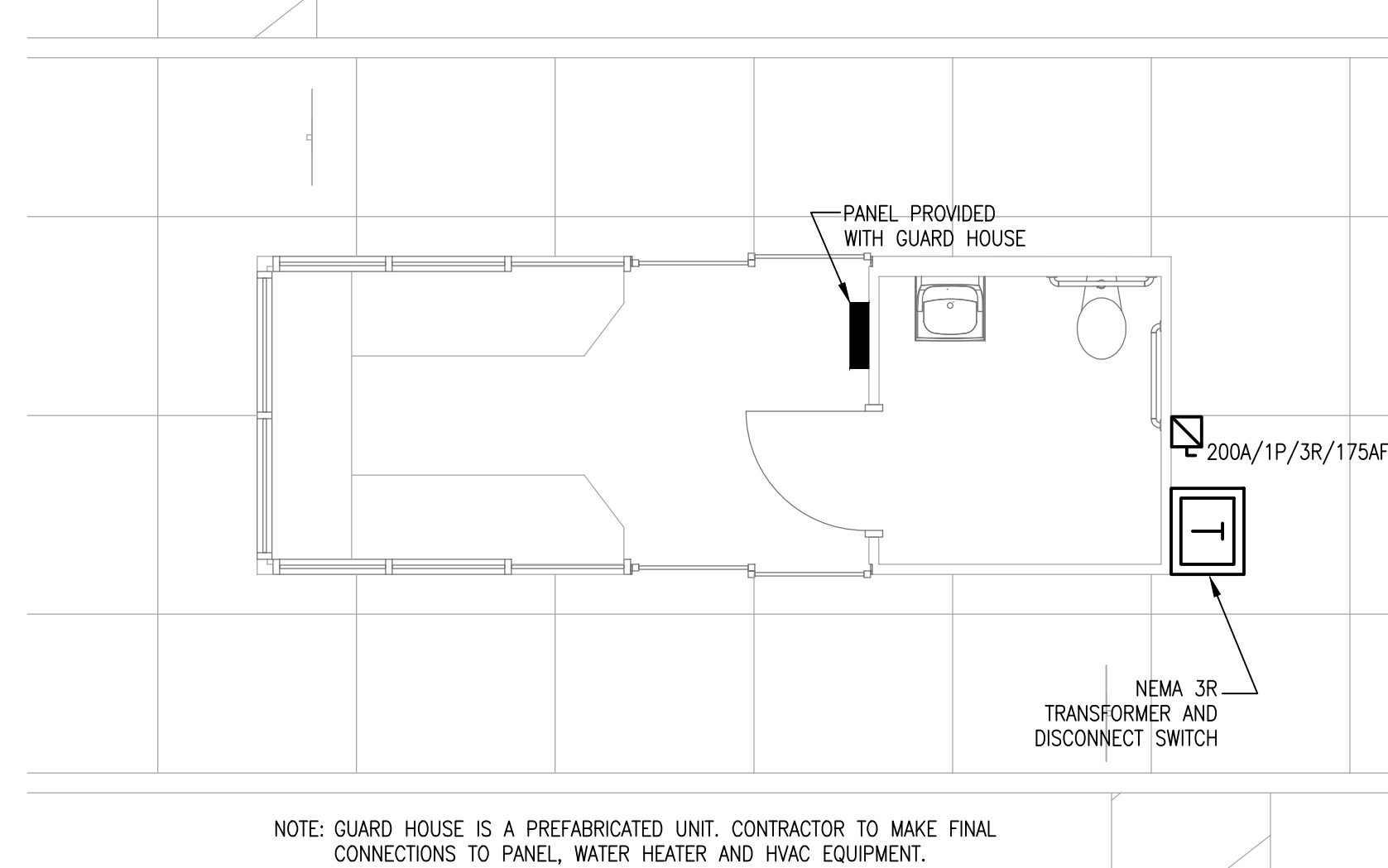
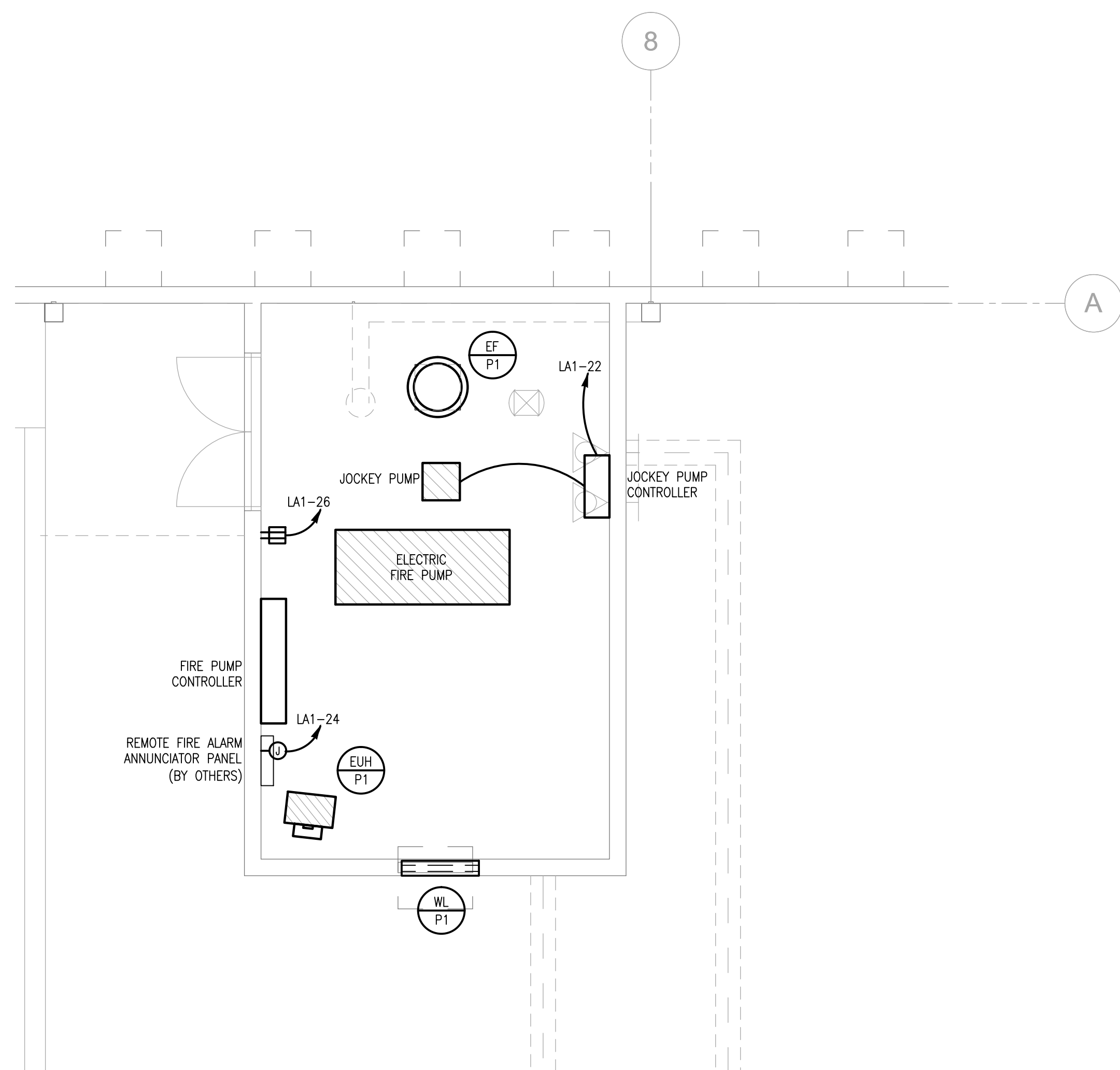

2 ENLARGED PUMP HOUSE - POWER
1/4" = 1'-0"

3 ENLARGED GUARD HOUSE - POWER
1/4" = 1'-0"

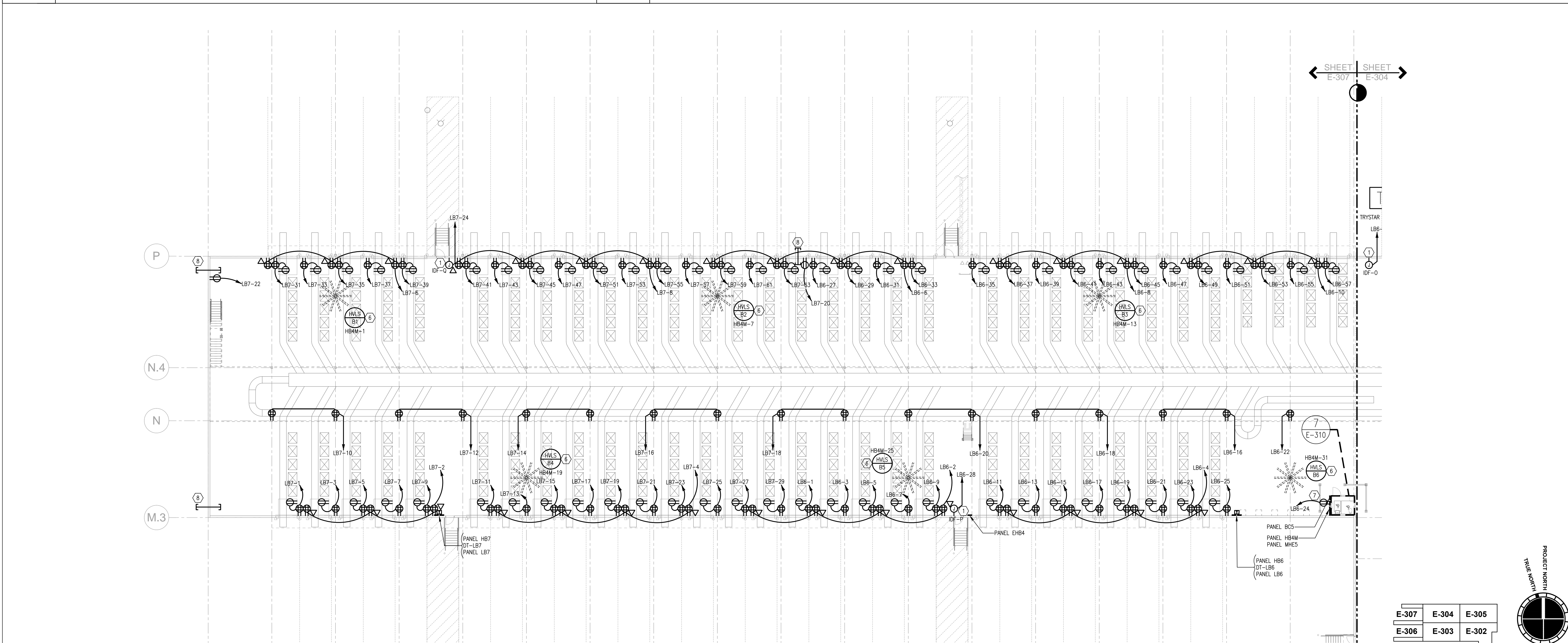

1 PARTIAL FLOOR PLAN - POWER
1/16" = 1'-0"

© 2013 11:31:17 AM

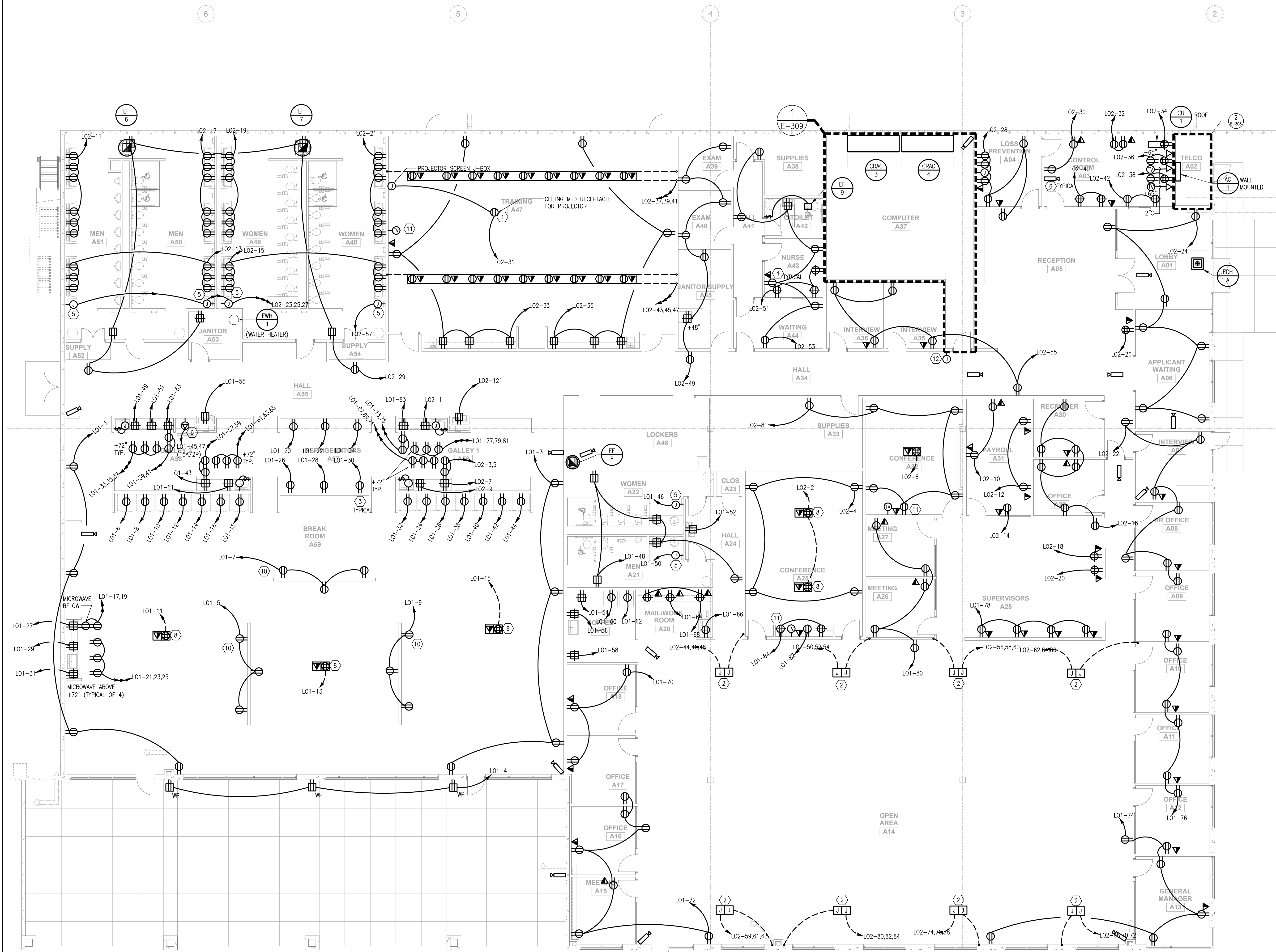

KEY NOTES:

- 1 PROVIDE 120V AT CEILING FOR PROJECTION SCREEN CONNECTION. COORDINATE EXACT LOCATION WITH AV CONTRACTOR. VERIFY SYSTEM REQUIREMENTS WITH AV VENDOR AND PROVIDE WALL BOX AS REQUIRED.
- 2 COORDINATE EXACT LOCATION AND CONNECTION REQUIREMENTS OF SYSTEM FURNITURE.
- 3 PROVIDE UNISTRUT SUPPORT ABOVE REFRIGERATORS FOR RECEPTACLE AND BRANCH CIRCUIT CONDUIT INSTALLATION. PROVIDE SUPPORT FROM ABOVE.
- 4 PROVIDE 120 mm SQ. X 54 mm DEEP (4-11/16" SQ. X 2-1/8" DEEP) J-BOX WITH SINGLE-GANG MUD RING AND 21 mm (3/4") CONDUIT WITH PULLWIRE STUBBED 76 mm (3") INTO ACCESSIBLE CEILING FOR VOICE/DATA.
- 5 PROVIDE 120V POWER FOR HAND DRYERS.
- 6 PROVIDE 120V POWER FOR CAMERAS.
- 7 PROVIDE (1) 3/4" CONDUIT FROM THE FIRE SPRINKLER MONITOR PANEL TO UPS AND PANEL SHOWING SHUNT TRIP BREAKERS FOR INTERLOCK CONTROL. ELECTRICAL CONTRACTOR TO PROVIDE ALL LOW VOLTAGE WIRING FOR COMPLETE CONNECTION.
- 8 PROVIDE (2) 1 1/4" CONDUITS FROM FLOOR BOX FOR DATA CABLEING. EXTEND TO NEAREST WALL AND UP TO ACCESSIBLE CEILING. TERMINATE WITH NYLON BUSHING.
- 9 RECEPTACLE FOR ICE MAKER. CONTRACTOR TO FURNISH AND INSTALL A CIRCUIT OF 2#12, 1#12G-1/2". PROVIDE NEMA 6-15R RECEPTACLE AND MATCHING CORD/PLUG.
- 10 DEVICES ARE MOUNTED ON A LOW-HEIGHT WALL. ALL RACEWAYS SERVING DEVICES ON THE LOW-HEIGHT WALL SHALL BE FED FROM UNDERSLAB.
- 11 PROVIDE FLUSH WALL MOUNTED DEVICES FOR TV. COORDINATE EXACT LOCATION AND MOUNTING HEIGHT WITH ARCHITECTURAL ELEVATIONS.
- 12 PROVIDE FLUSH WALL MOUNTED JUNCTION BOX FOR CARD READER. REFER TO CARD READER DOOR DETAIL FOR ADDITIONAL INFORMATION.

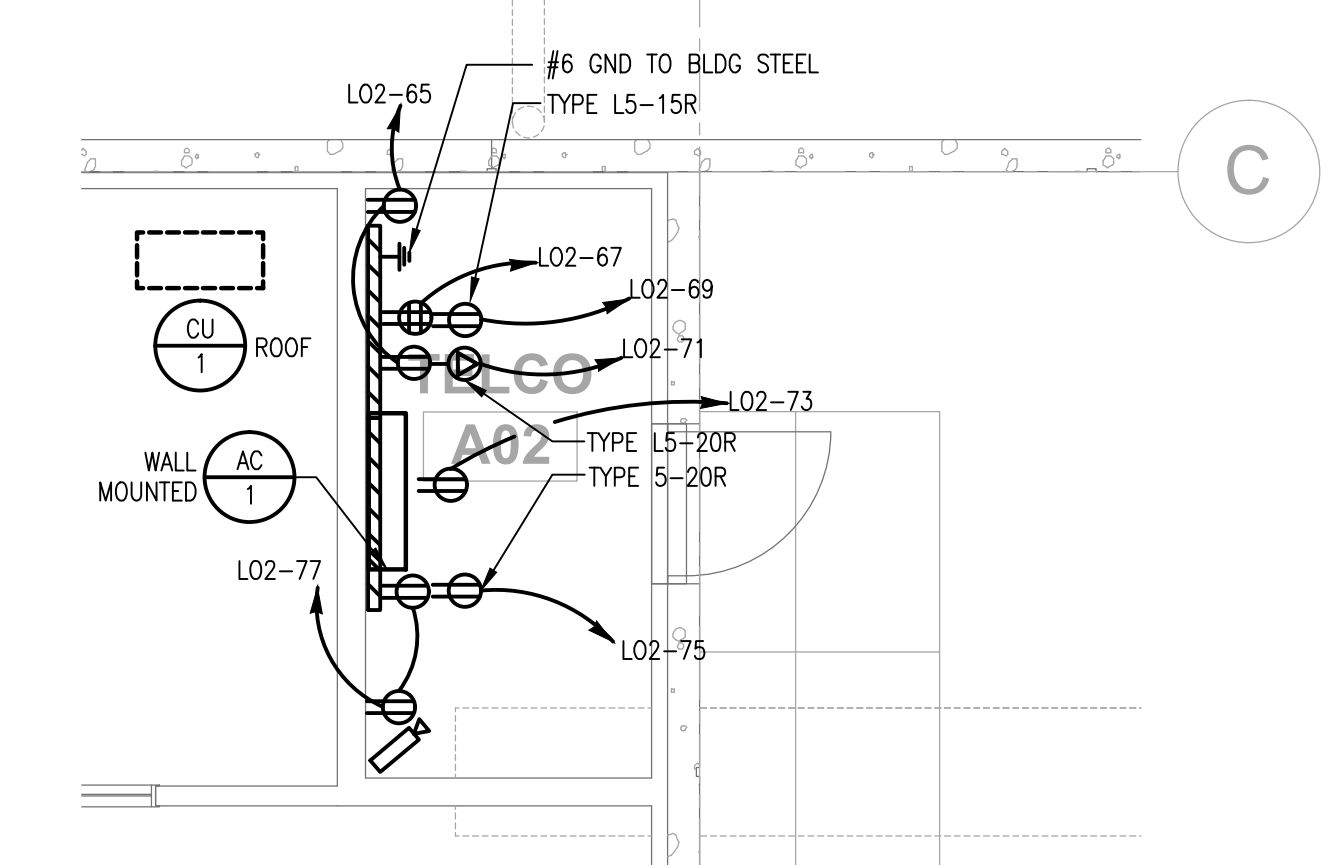

MACGREGOR ASSOCIATES ARCHITECTS

2839 Paces Ferry Road, Suite 500
Atlanta, Georgia 30339
T 770.432.9400 F 770.432.9934

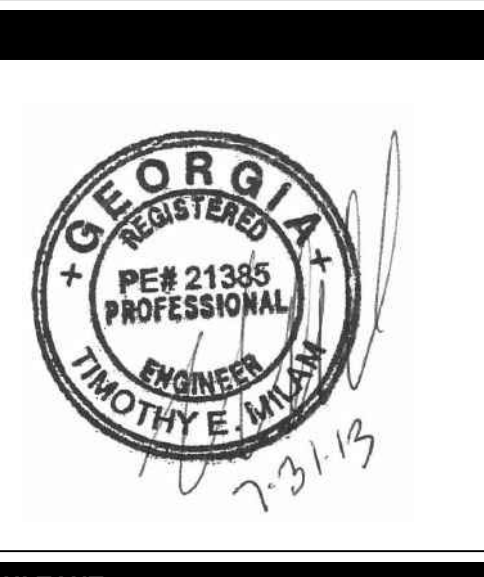

JSE
JORDAN & SKALA ENGINEERS
4275 SHACKLEFORD RD., SUITE 200
NORCROSS, GA 30093-2997
V: (770) 447-5547 F: (770) 448-8062

PRINT RECORD

NUMBER	DATE	DESCRIPTION
04202013		PROGRESS REVIEW
07102013		75% REVIEW
07102013		ISSUED FOR EQUIPMENT

PROJECT INFORMATION

HomeGoods
DISTRIBUTION CENTER
125 LOGISTICS CENTER PARKWAY
JEFFERSON, GEORGIA 30549



THIS DRAWING, AS AN INSTRUMENT OF SERVICE, IS AND SHALL REMAIN THE PROPERTY OF THE DESIGN PROFESSIONAL AND SHALL NOT BE REPRODUCED, PUBLISHED OR USED IN ANY WAY WITHOUT THE PERMISSION OF THE DESIGN PROFESSIONAL.

THE CONTRACTOR SHALL VERIFY ALL DIMENSIONS AND EXISTING CONDITIONS AT THE SITE BEFORE PROCEEDING WITH EACH PHASE OF HIS WORK.
© Macgregor Associates Architects, Inc. - 1/18/2013

DATE	PROJECT NO
07/31/2013	2013-018

SHEET TITLE
MAIN OFFICE FLOOR PLAN - POWER

SHEET NUMBER

E-308

FOR CONSTRUCTION

1 MAIN OFFICE FLOOR PLAN - POWER

1/8" = 1'-0"

2 ENLARGED TELCO ROOM - POWER

1/4" = 1'-0"

KEY NOTES:

1. PROVIDE A GROUND BAR AND GROUNDING IN ACCORDANCE WITH OWNER'S REQUIREMENTS. PROVIDE A #3/0(CU)-3/4" AND CONNECT TO BUILDING GROUND SYSTEM. PROVIDE GROUNDING OF FLOOR TILE SYS. AND LADDER RACKS. REFER TO DETAIL ON THIS SHEET FOR ADDITIONAL REQUIREMENTS.
2. PROVIDE EMERGENCY POWER OFF (EPO) BUTTON WITH COVER ADJACENT TO DOOR. PROVIDE (1) 3/4" CONDUIT FROM EPO TO UPS SHUNT TRIP BREAKER AND PANEL SHAMDF SHUNT TRIP BREAKER FOR INTERLOCK CONTROL. ELECTRICAL CONTRACTOR TO PROVIDE ALL LOW VOLTAGE WIRING TO COMPLETE CONNECTION. EPO SWITCH SHALL BE APC ISX, PART NUMBER EPW9. COORDINATE ALL REQUIRED CONNECTIONS WITH FIRE PROTECTION AND MECHANICAL CONTRACTORS PRIOR TO BEGINNING MDF ROOM INSTALLATION.
3. PROVIDE 30KVA UNINTERRUPTIBLE POWER SUPPLY. UPS SHALL BE MGE GALAXY 5000 SERIES BY APC OR APPROVED EQUAL BY LIEBERT "M" POWER SERIES. UNIT SHALL HAVE A SINGLE 480 VOLT 3 PHASE 3 WIRE PLUS GROUND INPUT AND 208/120 VOLT 3 PHASE 4 WIRE PLUS GROUND OUTPUT. THIS SHOULD INCLUDE A SEPARATE BATTERY CABINET(S) AS PART OF THE LINE-UP AND BATTERIES SUFFICIENT FOR 10 MINUTES OF FULL LOAD RUNTIME. THE FOLLOWING SHALL BE INCLUDED AT A MINIMUM.
 1. 1 OM-65T1040K300 MGE GALAXY 5000 40/30KVA 480V
 2. 1 OM-65T0P034 MGE GALAXY 5000 30 KVA 5M 480V
 3. 1 OM-65TH60K3004J65 MGE GALAXY 5000 20-30KVA ADJMB 480 65KA
 4. 1 OM-65TH0PT033 MGE GALAXY 5000 480V CABL 65KA 100-130K
 5. 1 OM-65TH0PT003 MGE GALAXY 5000 20-30KVA W/LD ISO 208V
 6. 1 OM-65T0P0F42 MGE GALAXY 5000 208V ADJ DIST CABINET
 7. 1 OM-65T0P0F0T01 SQUARE D PANELBOARD A DISTRIBUTION
 8. 1 OM-65T0P0F0T002 SQUARE D PANELBOARD B DISTRIBUTION
 9. 1 OM-65T8300001 MGE GALAXY 5000 ADJ BAT CABINET TYPE 300
 10. 4 OM-65T830001 MGE GALAXY 5000 BAT SHEET UPS12-300MR 32
 11. 1 OM-65T80PT001 MGE GALAXY 5000 ADJ BAT TEMP SENSOR
 12. 1 66846 MGE ENVIRONMENT SENSOR FOR NETWORK MANAGEMENT CABLE
 13. 1 66074 MGE SNMP/WEB CARD
 14. 1 WSTRUP-05-81 START-UP SERVICE FOR (1) GALAXY 5000 40 TO 30 KVA UPS

SUBMIT PRODUCT DATA SHOWING MATERIAL PROPOSED. SUBMIT SUFFICIENT INFORMATION TO DETERMINE COMPLIANCE WITH THE DRAWINGS AND SPECIFICATIONS. PRODUCT DATA SHALL INCLUDE, BUT SHALL NOT BE LIMITED TO, THE FOLLOWING:

1. CATALOG SHEETS AND TECHNICAL DATA SHEETS TO INDICATE PHYSICAL DATA AND ELECTRICAL PERFORMANCE, ELECTRICAL CHARACTERISTICS, AND CONNECTION REQUIREMENTS.
2. MANUFACTURER'S INSTALLATION INSTRUCTIONS INDICATING APPLICATION CONDITIONS AND LIMITATIONS OF USE STIPULATED BY PRODUCT INSPECTING AND TESTING AGENCY. INCLUDE INSTRUCTIONS FOR STORAGE, HANDLING, PROTECTION, EXAMINATION, PREPARATION, INSTALLATION, AND STARTING OF THE PRODUCT. INCLUDE EQUIPMENT INSTALLATION OUTLINE, CONNECTION DIAGRAM FOR EXTERNAL CABLING, INTERNAL WIRING DIAGRAM, AND WRITTEN INSTRUCTION FOR INSTALLATION.
3. SUBMIT SHOP DRAWINGS FOR EACH PRODUCT AND ACCESSORY REQUIRED. INCLUDE INFORMATION NOT FULLY DETAILED IN MANUFACTURER'S STANDARD PRODUCT DATA, INCLUDING, BUT NOT LIMITED TO, COMPLETE ELECTRICAL CHARACTERISTICS AND CONNECTION REQUIREMENTS. PROVIDE DETAILED EQUIPMENT OUTLINES WITH CABINET DIMENSIONS AND SPACING REQUIREMENTS; LOCATION OF CONDUIT ENTRY/EXIT PATHS; LOCATION OF FLOOR/SEISMIC MOUNTING; AVAILABLE BATTERY TYPES/SIZES; CABINET WEIGHTS; HEAT REJECTION AND AIR FLOW REQUIREMENTS; SINGLE-LINE DIAGRAM; AND CONTROL AND EXTERNAL WIRING.
4. SUBMIT WIRING DIAGRAMS DETAILING POWER, SIGNAL, AND CONTROL SYSTEMS, CLEARLY DIFFERENTIATING BETWEEN MANUFACTURER-INSTALLED WIRING AND FIELD-INSTALLED WIRING, AND BETWEEN COMPONENTS PROVIDED BY THE MANUFACTURER AND THOSE PROVIDED BY OTHERS.
5. SHOP DRAWINGS SHALL BE SUBMITTED TO THE ARCHITECT AND APPROVED BY ENGINEER AND TENANT PRIOR TO ORDERING OF ANY EQUIPMENT AND ACCESSORIES.
6. PROVIDE (1) 3/4" CONDUIT FROM THE FIRE SPRINKLER MONITOR PANEL TO UPS AND PANEL SHAMDF SHUNT TRIP BREAKERS FOR INTERLOCK CONTROL. ELECTRICAL CONTRACTOR TO PROVIDE ALL LOW VOLTAGE WIRING FOR COMPLETE CONNECTION.

GENERAL NOTES:

- G-1 MDF ROOM SHALL HAVE ALL WALLS COVERED WITH 3/4" FLYWOOD, FROM 24" AFF TO CEILING, PAINTED TO MATCH WALLS.
- G-2 ALL BRANCH CIRCUIT WIRING TO 30A DEVICES SHALL BE #10 CONDUCTOR MINIMUM.



MACGREGOR ASSOCIATES ARCHITECTS

2839 Paces Ferry Road, Suite 500
Atlanta, Georgia 30339
T 770.432.9400 F 770.432.9934

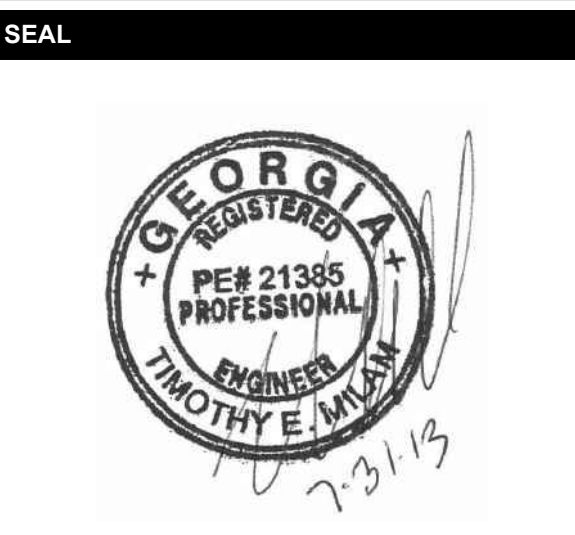

JSE
JORDAN & SKALA ENGINEERS
4275 SHACKLEFORD RD., SUITE 200
NORCROSS, GA 30093-2997
V: (770) 447-5547 F: (770) 448-0362

PRINT RECORD

NUMBER	DATE	DESCRIPTION
06202013		PROGRESS REVIEW
07082013		75% REVIEW
07012013		ISSUED FOR EQUIPMENT

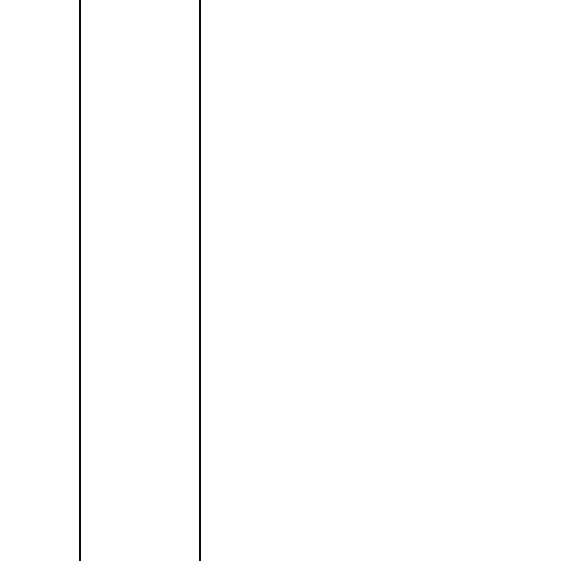

PROJECT INFORMATION

HomeGoods
DISTRIBUTION CENTER
125 LOGISTICS CENTER PARKWAY
JEFFERSON, GEORGIA 30549



THIS DRAWING, AS AN INSTRUMENT OF SERVICE, IS AND SHALL REMAIN THE PROPERTY OF THE DESIGN PROFESSIONAL AND SHALL NOT BE REPRODUCED, PUBLISHED OR USED IN ANY WAY WITHOUT THE PERMISSION OF THE DESIGN PROFESSIONAL.

THE CONTRACTOR SHALL VERIFY ALL DIMENSIONS AND EXISTING CONDITIONS AT THE SITE BEFORE PROCEEDING WITH EACH PHASE OF HIS WORK.
© Macgregor Associates Architects, Inc. - 1/18/2013

DATE	PROJECT NO
07/31/2013	2013-018

COMPUTER ROOM FLOOR PLAN - POWER

SHEET NUMBER

E-309

FOR CONSTRUCTION

CONDUCTIVE TILE GROUNDING. PROVIDE #10 BARE COPPER GROUND WIRE IN 1/2" CONDUIT FROM CONDUCTIVE TILE CONNECTION POINTS TO GROUND BAR.

NOTES:

1. ALL SPLICES SHALL BE CADWELD

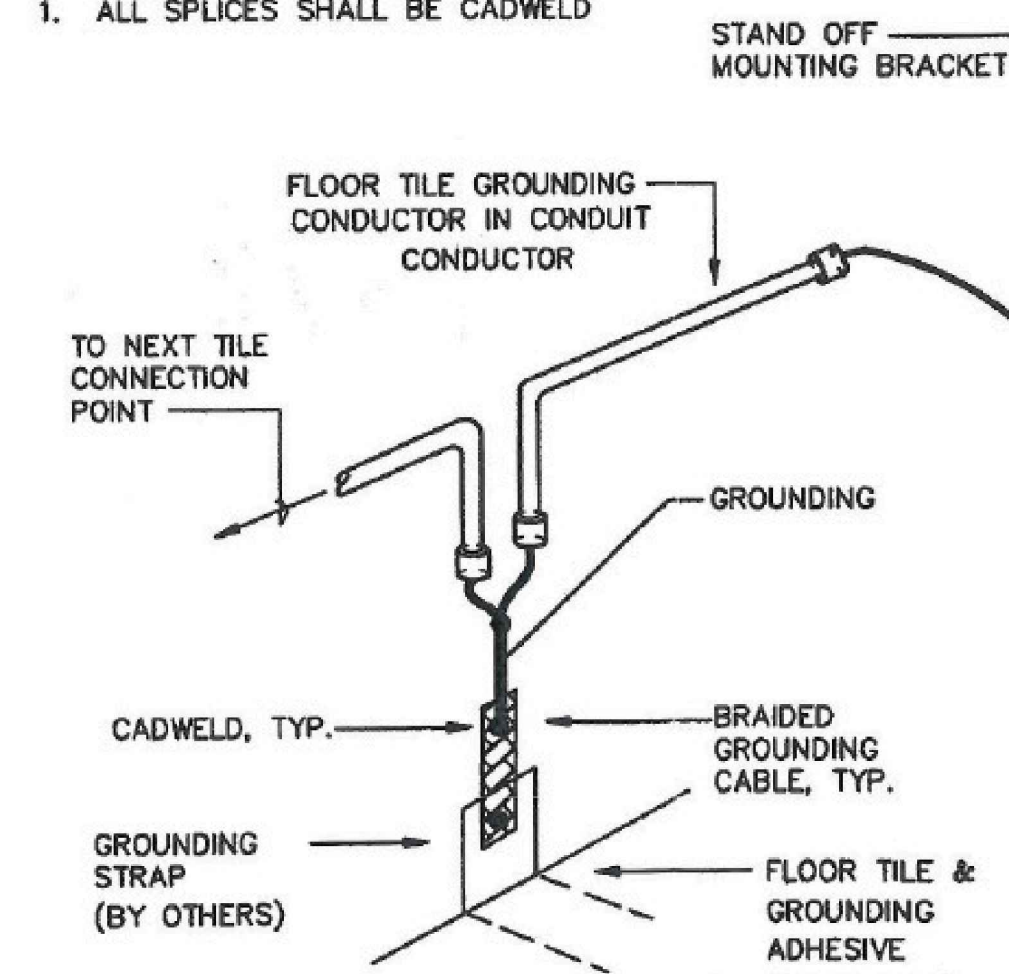

TYPICAL CONDUCTIVE TILE CONNECTION POINT

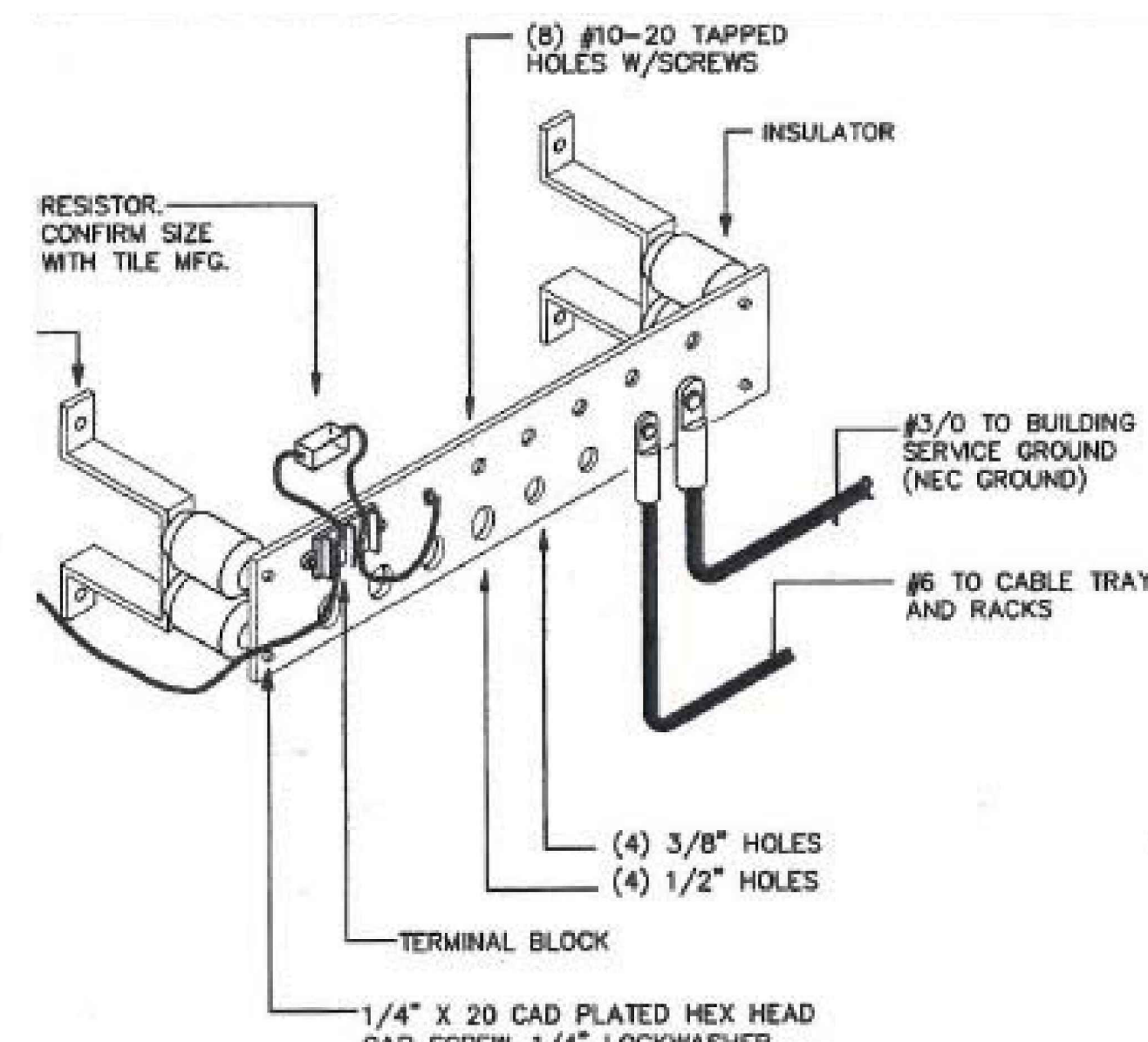

MASTER GROUND BAR FOR CONDUCTIVE FLOOR TILES

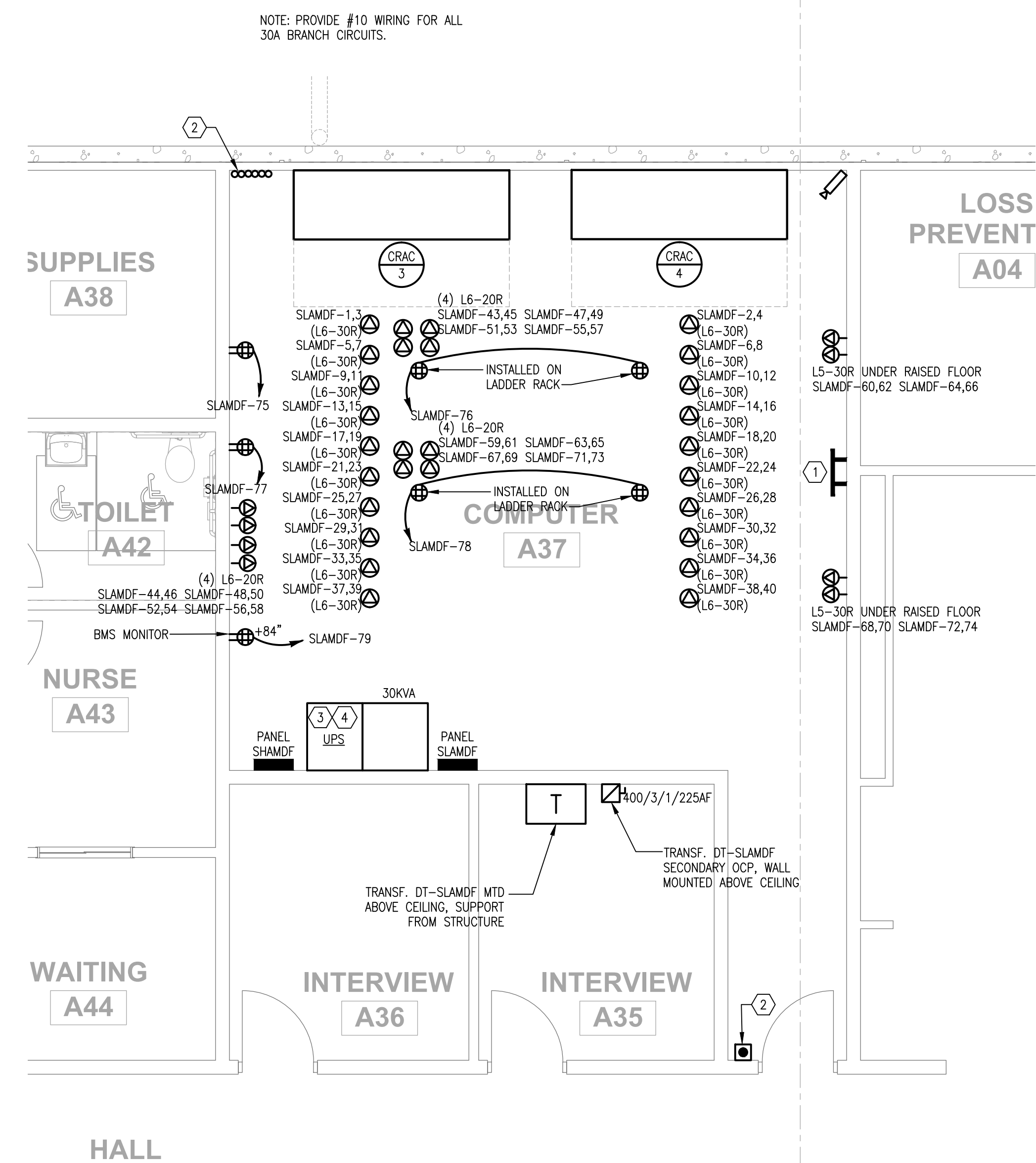

1 COMPUTER ROOM A37 - POWER

1/4" = 1'-0"

2 MDF GROUNDING DETAIL

NO SCALE

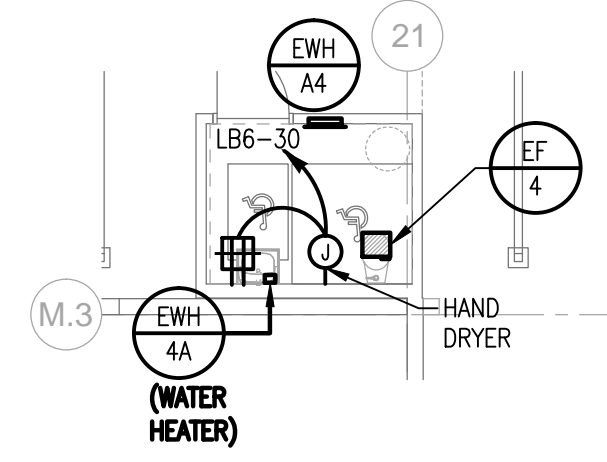

7 PARTIAL PLAN - TOILET H01 - POWER

1/8" = 1'-0"

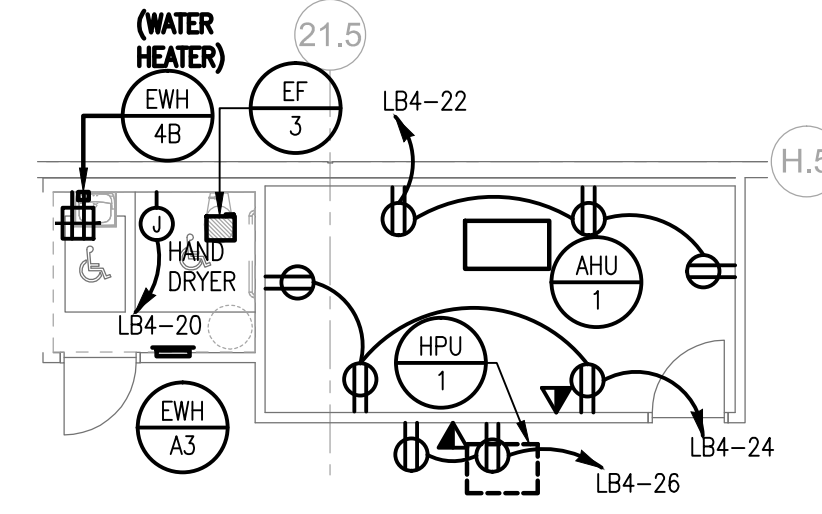

6 PARTIAL PLAN - SHIPPING OFFICE + TOILET - POWER

1/8" = 1'-0"

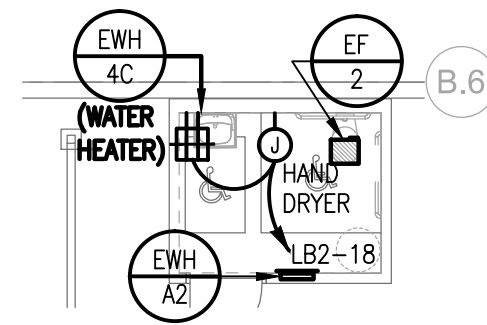

5 PARTIAL PLAN - TOILET F01 - POWER

1/8" = 1'-0"

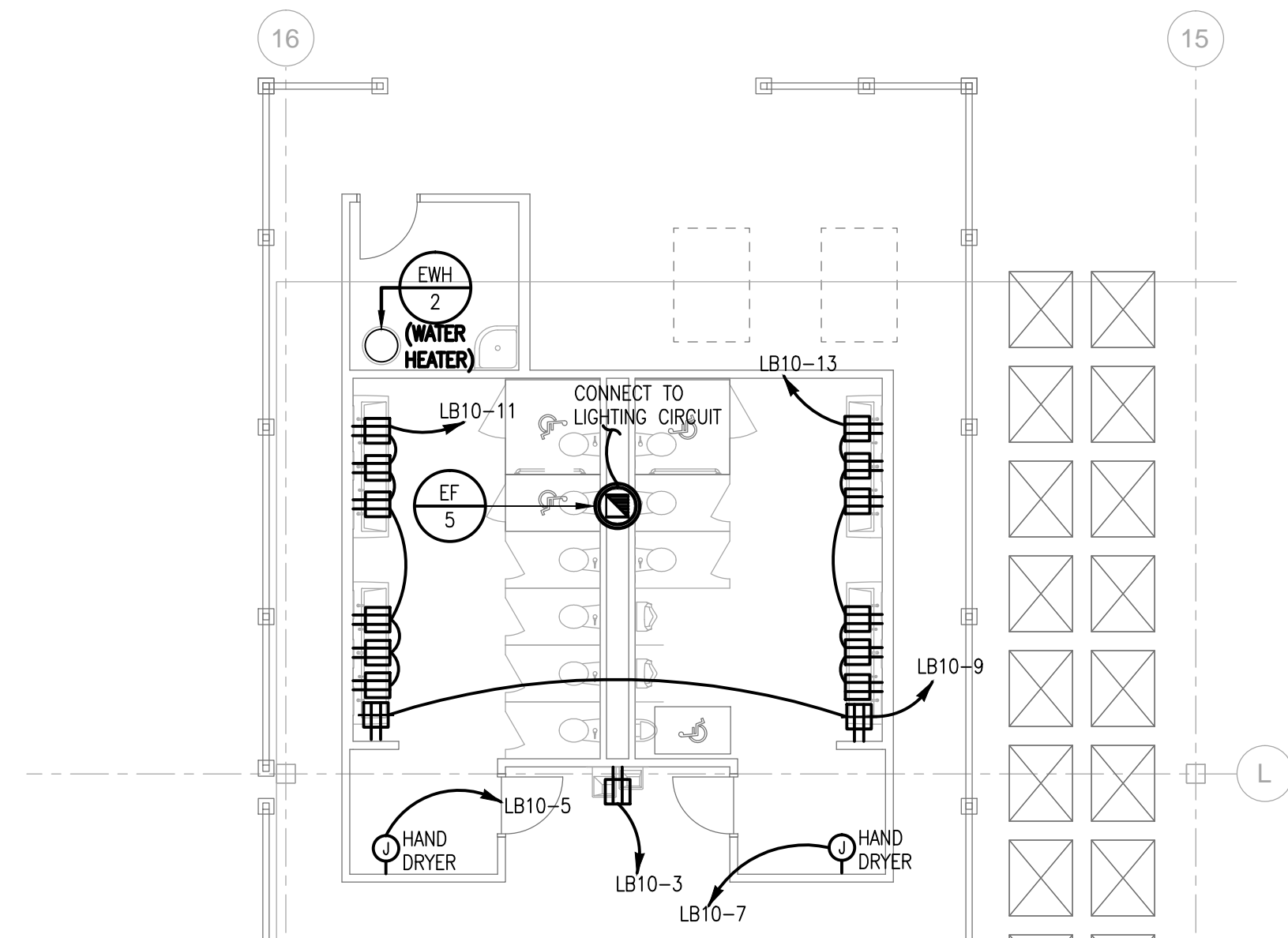

4 PARTIAL PLAN - RESTROOMS- POWER

1/8" = 1'-0"

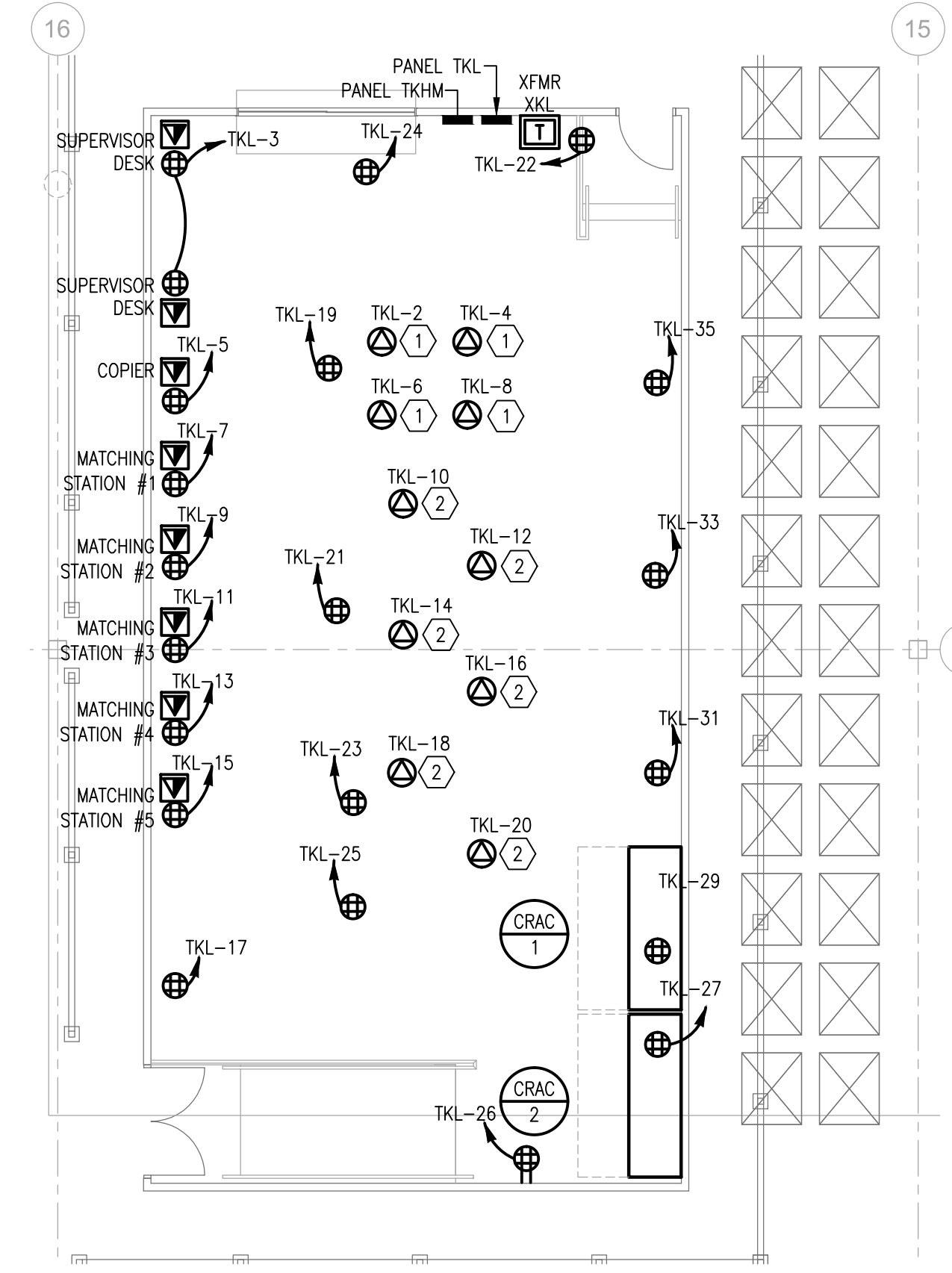

3 PARTIAL PLAN - TICKET ROOM - POWER

1/8" = 1'-0"

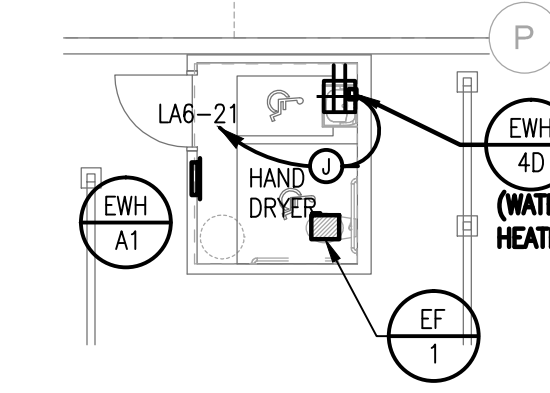

2 PARTIAL PLAN - TOILET C01 - POWER

1/8" = 1'-0"

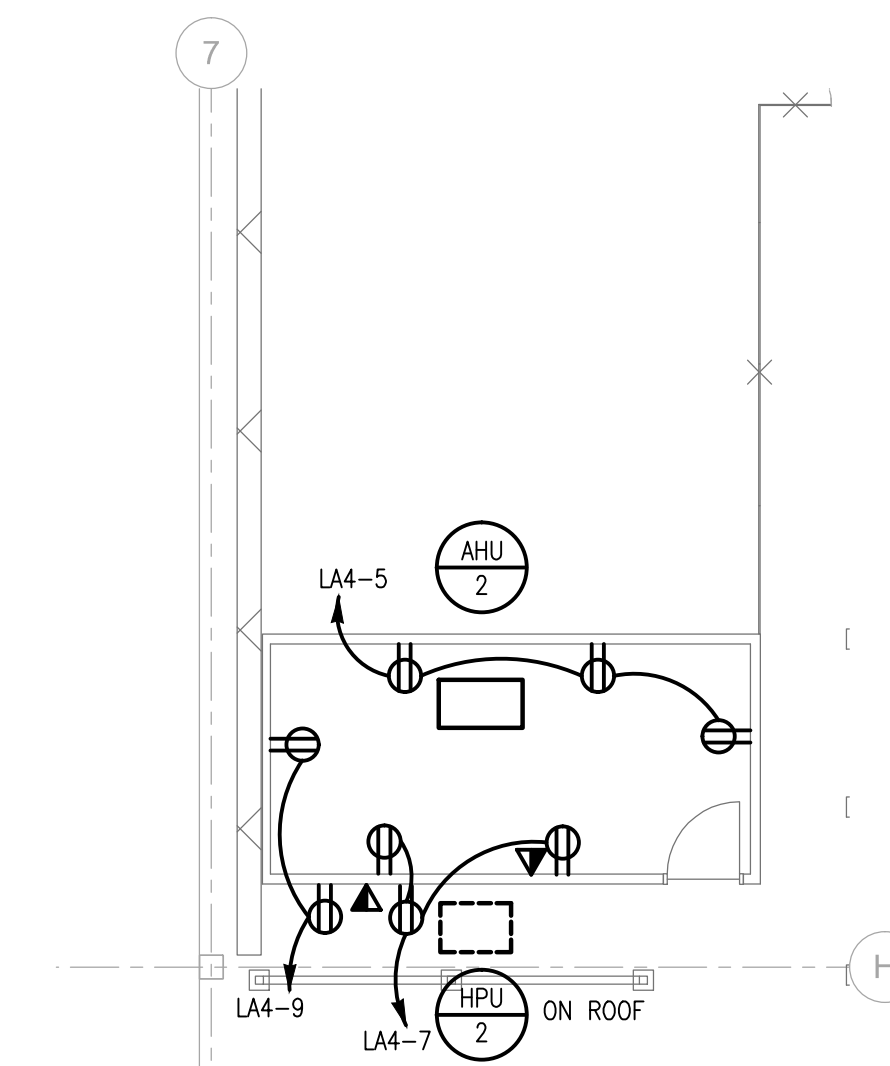

1 PARTIAL PLAN - RECEIVING OFFICE - POWER

1/8" = 1'-0"

KEY NOTES:

- ① PROVIDE DEDICATED L6-30R CEILING MOUNTED RECEPTACLE. PROVIDE #10 BRANCH CIRCUIT WIRING.
- ② PROVIDE DEDICATED 6-20R CEILING MOUNTED RECEPTACLE.
- ③ PROVIDE 120V POWER FOR AUTOMATIC FLUSH VALVES. COORDINATE CONNECTION REQUIREMENTS WITH PLUMBING CONTRACTOR.

GENERAL NOTES:

- G-1 ALL RECEPTACLES ARE MOUNTED BELOW RAISED FLOOR UNLESS OTHERWISE NOTED.
- G-2 ALL RECEPTACLES TO BE PROVIDED WITH 6FT FLEXIBLE WHIP FOR FINAL LOCATION COORDINATION.
- G-3 ALL WIRING IN RAISED FLOOR TO BE LIQUID-TIGHT FLEXIBLE CONDUIT SUITABLE FOR RAISED FLOOR ENVIRONMENTS.

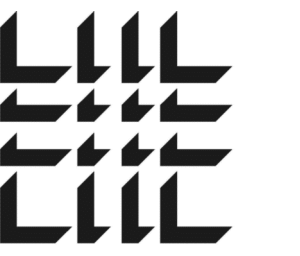

MACGREGOR ASSOCIATES ARCHITECTS

2839 Paces Ferry Road, Suite 500
Atlanta, Georgia 30339
T 770.432.9400 F 770.432.9934

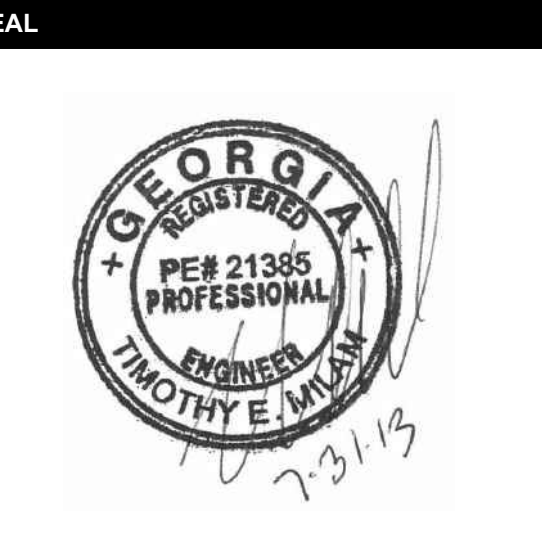

CONSULTANT



4275 SHACKLEFORD RD, SUITE 200
NORCROSS, GA 30093-2997
V: (770) 447-5547 F: (770) 448-0262

PRINT RECORD

NUMBER	DATE	DESCRIPTION
06202013		PROGRESS REVIEW
07082013		75% REVIEW
07032013		ISSUED FOR EQUIPMENT

PROJECT INFORMATION

HomeGoods
DISTRIBUTION CENTER

125 LOGISTICS CENTER PARKWAY
JEFFERSON, GEORGIA 30549



THIS DRAWING, AS AN INSTRUMENT OF SERVICE, IS AND SHALL REMAIN THE PROPERTY OF THE DESIGN PROFESSIONAL AND SHALL NOT BE REPRODUCED, PUBLISHED OR USED IN ANY WAY WITHOUT THE PERMISSION OF THE DESIGN PROFESSIONAL.

THE CONTRACTOR SHALL VERIFY ALL DIMENSIONS AND EXISTING CONDITIONS AT THE SITE BEFORE PROCEEDING WITH EACH PHASE OF HIS WORK.
© Macgregor Associates Architects, Inc. - 1/18/2013

DATE	PROJECT NO
07/31/2013	2013-018

SHEET TITLE
WAREHOUSE OFFICES AND RESTROOMS FLOOR PLANS - POWER

SHEET NUMBER

E-310

FOR CONSTRUCTION

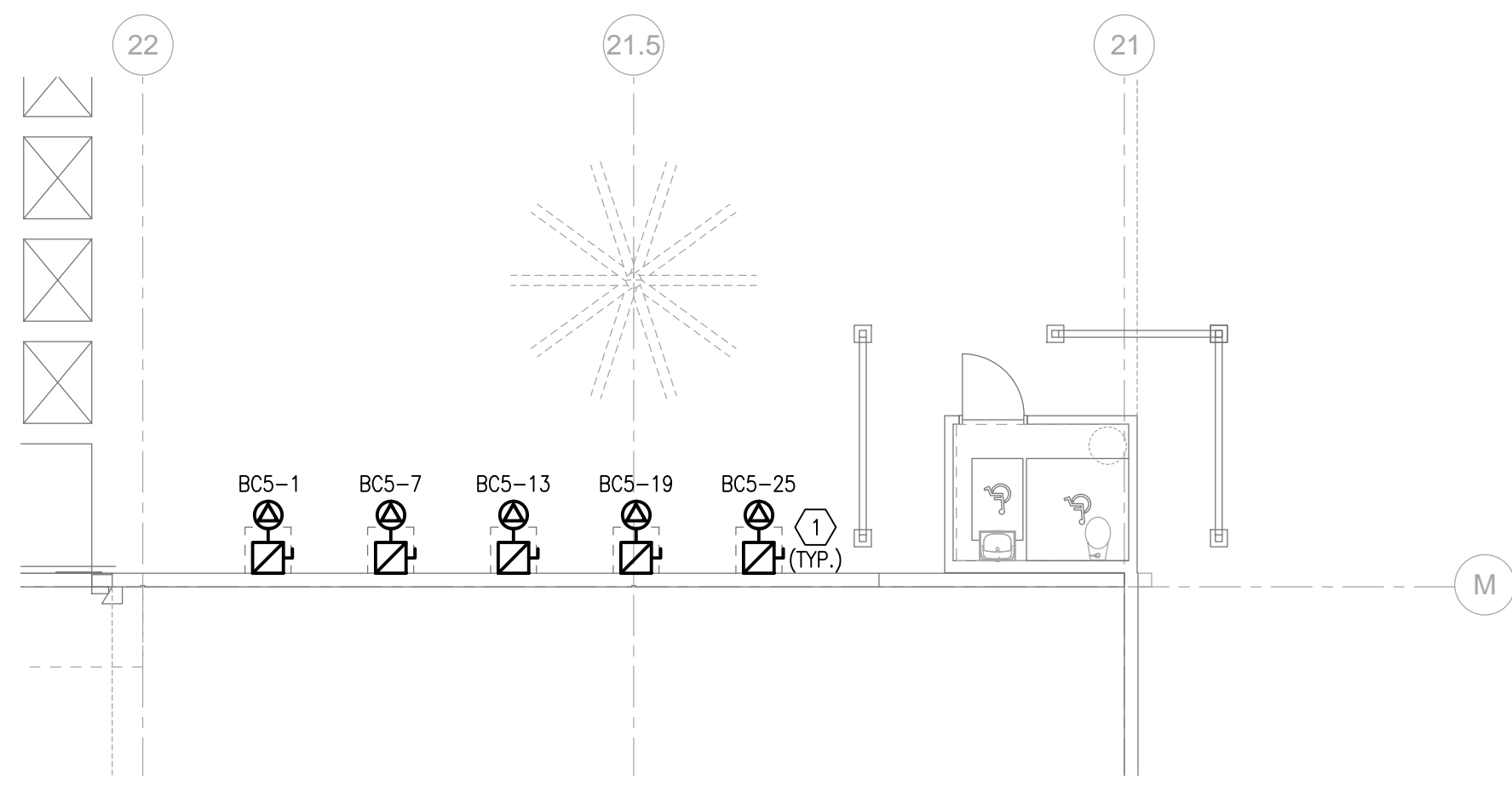

5 PARTIAL PLAN - BATTERY CHARGERS - POWER

1/8" = 1'-0"

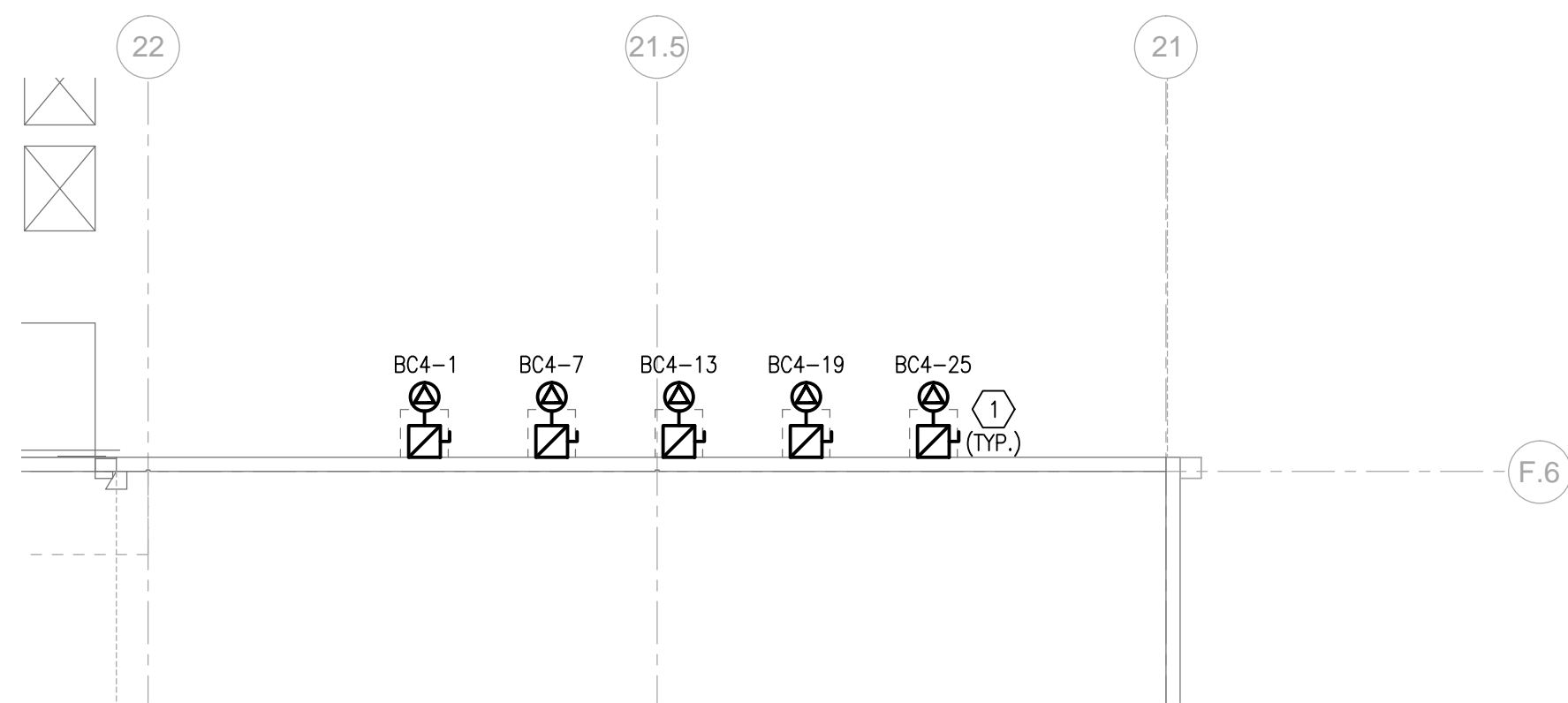

4 PARTIAL PLAN - BATTERY CHARGERS - POWER

1/8" = 1'-0"

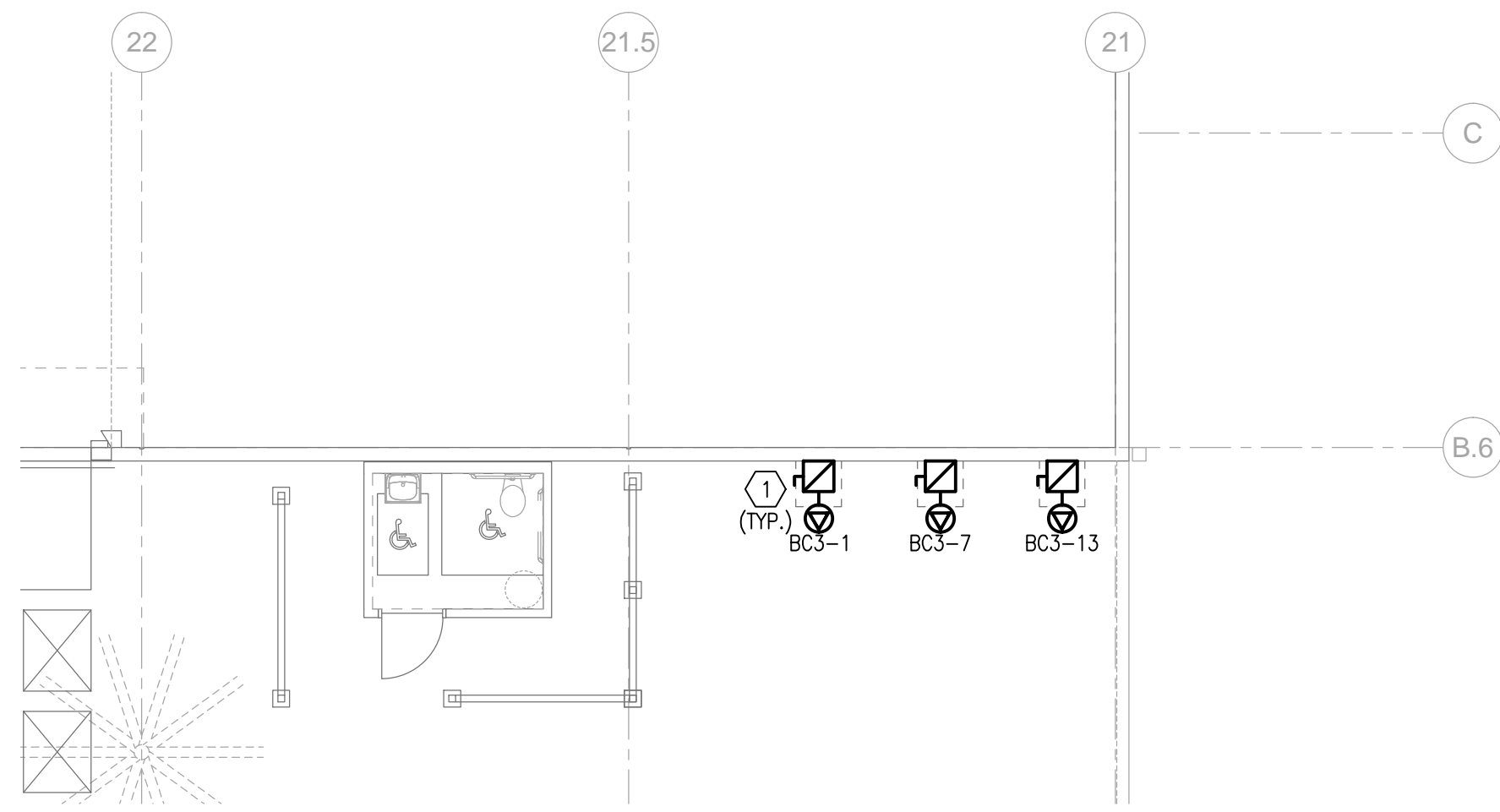

3 PARTIAL PLAN - BATTERY CHARGERS - POWER

1/8" = 1'-0"

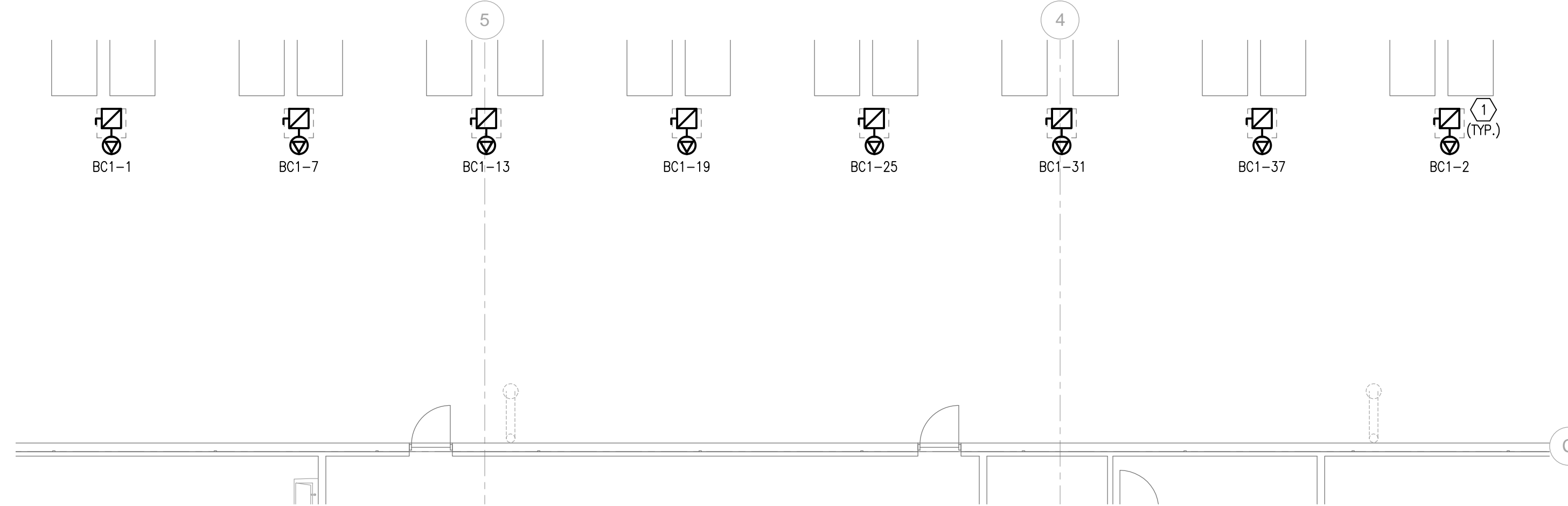

2 PARTIAL PLAN - BATTERY CHARGERS - POWER

1/8" = 1'-0"

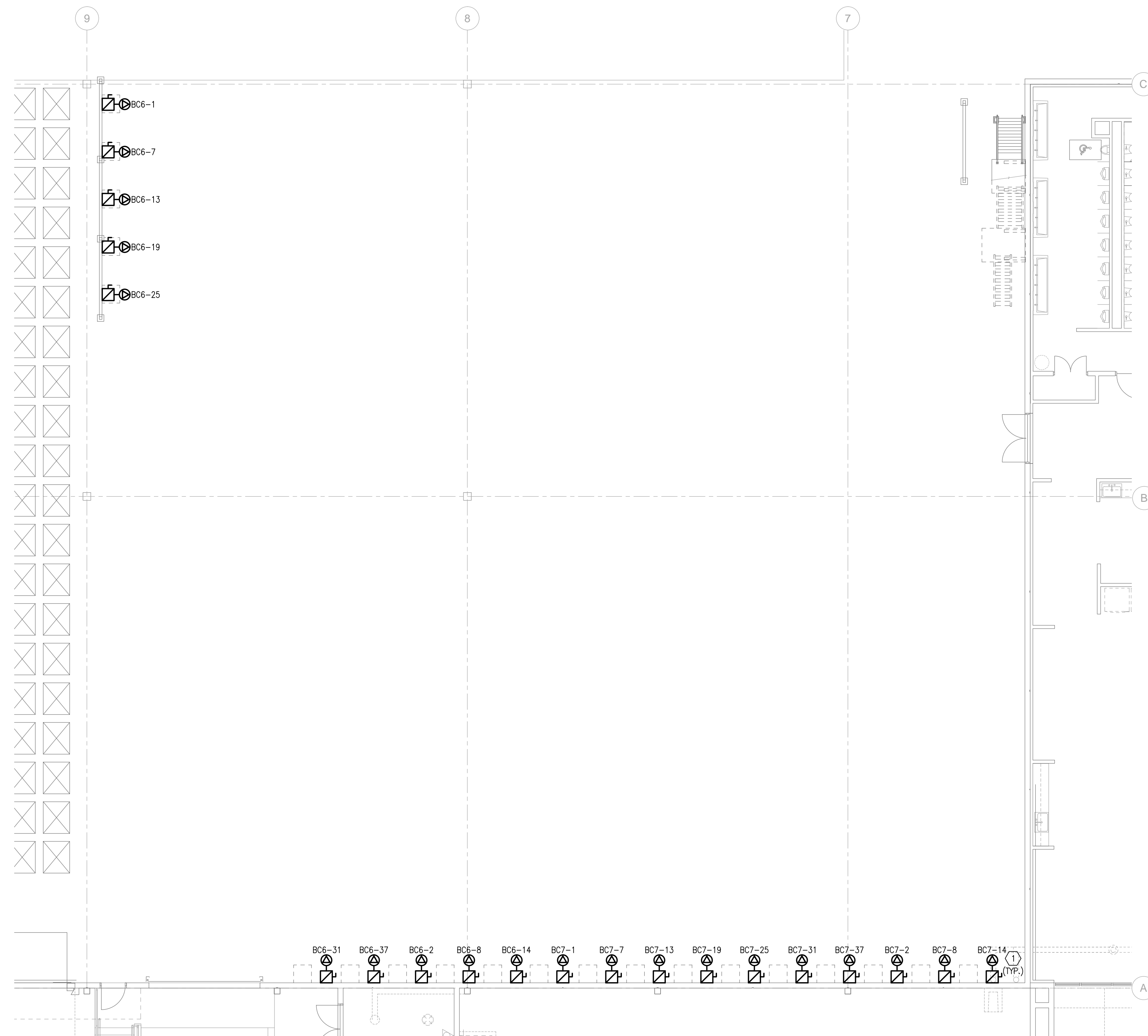

1 PARTIAL PLAN - BATTERY CHARGERS - POWER

1/8" = 1'-0"

KEY NOTES:

- (1) PROVIDE 60/3/1 FUSED DISCONNECT SWITCH FOR BATTERY CHARGER = 480V-3PH-41A, MOUNT AT +54" AFF. PROVIDE 60A RECEPTACLE MOUNTED 12" BELOW DISCONNECT SWITCH. COORDINATE RECEPTACLE TYPE AND CONFIGURATION WITH BATTERY CHARGER MANUFACTURER. PROVIDE #4, #8C-1 1/4" FROM DISCONNECT TO RECEPTACLE. CHARGER HOMERUNS SHALL BE #4, #8C-1 1/4" FOR LENGTHS UP TO 100'. LENGTHS EXCEEDING 100' SHALL BE #4S, #8C-1 1/2".

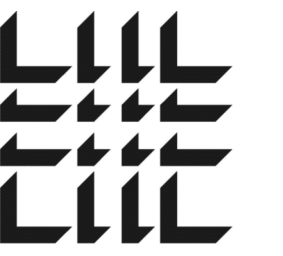

MACGREGOR ASSOCIATES ARCHITECTS

2839 Paces Ferry Road, Suite 500
Atlanta, Georgia 30339
T 770.432.9400 F 770.432.9934

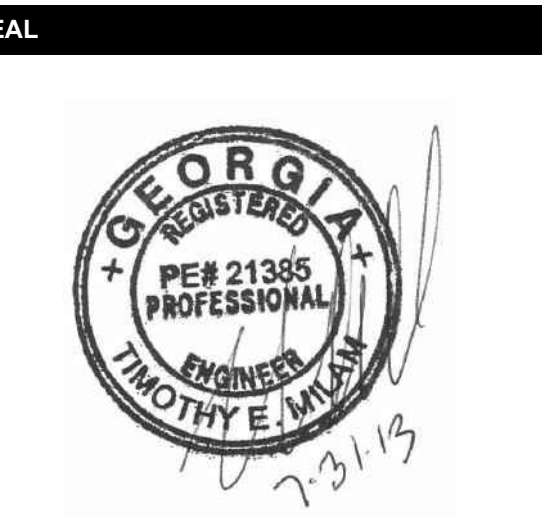

JSE
JORDAN & SKALA ENGINEERS
4275 SHACKLEFORD RD., SUITE 200
NORCROSS, GA 30093-2997
V: (770) 447-5547 F: (770) 448-0262

NUMBER	DATE	DESCRIPTION
06202013		PROGRESS REVIEW
07092013		75% REVIEW
07312013		ISSUED FOR EQUIPMENT

NUMBER	DATE	DESCRIPTION

PROJECT INFORMATION

HomeGoods
DISTRIBUTION CENTER

125 LOGISTICS CENTER PARKWAY
JEFFERSON, GEORGIA 30549



THIS DRAWING, AS AN INSTRUMENT OF SERVICE, IS AND SHALL REMAIN THE PROPERTY OF THE DESIGN PROFESSIONAL AND SHALL NOT BE REPRODUCED, PUBLISHED OR USED IN ANY WAY WITHOUT THE PERMISSION OF THE DESIGN PROFESSIONAL.

THE CONTRACTOR SHALL VERIFY ALL DIMENSIONS AND EXISTING CONDITIONS AT THE SITE BEFORE PROCEEDING WITH EACH PHASE OF HIS WORK.

© Macgregor Associates Architects, Inc. - 1/8/17-2013

DATE	PROJECT NO.
07/31/2013	2013-018

WAREHOUSE OFFICES AND RESTROOMS FLOOR PLANS - POWER

SHEET NUMBER

E-311

FOR CONSTRUCTION

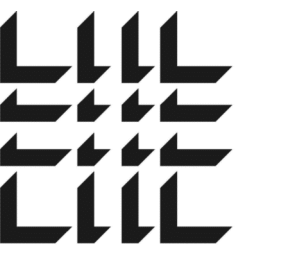

MACGREGOR ASSOCIATES ARCHITECTS

2839 Paces Ferry Road, Suite 500
Atlanta, Georgia 30339
T 770.432.9400 F 770.432.9934

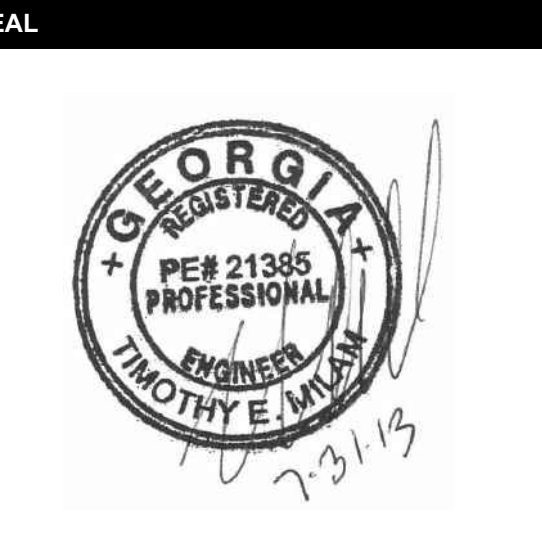

JSE
JORDAN & SKALA ENGINEERS
4275 SHACKLEFORD RD, SUITE 200
NORCROSS, GA 30093-2997
V: (770) 447-5547 F: (770) 448-0262

PRINT RECORD		
NUMBER	DATE	DESCRIPTION
06202013		PROGRESS REVIEW
07082013		75% REVIEW
07012013		ISSUED FOR EQUIPMENT

PROJECT INFORMATION		
HomeGoods		
DISTRIBUTION CENTER		
125 LOGISTICS CENTER PARKWAY JEFFERSON, GEORGIA 30549		

THIS DRAWING, AS AN INSTRUMENT OF SERVICE, IS AND SHALL REMAIN THE PROPERTY OF THE DESIGN PROFESSIONAL AND SHALL NOT BE REPRODUCED, PUBLISHED OR USED IN ANY WAY WITHOUT THE PERMISSION OF THE DESIGN PROFESSIONAL.

THE CONTRACTOR SHALL VERIFY ALL DIMENSIONS AND EXISTING CONDITIONS AT THE SITE BEFORE PROCEEDING WITH EACH PHASE OF HIS WORK.

© Macgregor Associates Architects, Inc. - 1987-2013



DATE: 07/31/2013
PROJECT NO: 2013-018

SHEET TITLE: MAINTENANCE CAGE AND BATTERY WASH AND CHANGE AREA - POWER

SHEET NUMBER: E-312

FOR CONSTRUCTION

GENERAL NOTES:

G-1 PROVIDE FINAL CONNECTIONS TO ALL EQUIPMENT. VERIFY REQUIREMENTS WITH EQUIPMENTS.

KEY NOTES:

① PROVIDE 60/3/1 FUSED DISCONNECT SWITCH FOR BATTERY CHARGER - 480V-3PH-41A, MOUNT AT +54" AFF. PROVIDE 60A RECEPTACLE MOUNTED 12" BELOW DISCONNECT SWITCH. COORDINATE RECEPTACLE TYPE AND CONFIGURATION WITH BATTERY CHARGER MANUFACTURER. PROVIDE 4#4, #8G-1 1/4" FROM DISCONNECT TO RECEPTACLE. CHARGER HOMERUNS SHALL BE 4#4, #8G-1 1/4" FOR LENGTHS UP TO 100'. LENGTHS EXCEEDING 100' SHALL BE 4#3, #8G-1 1/2".

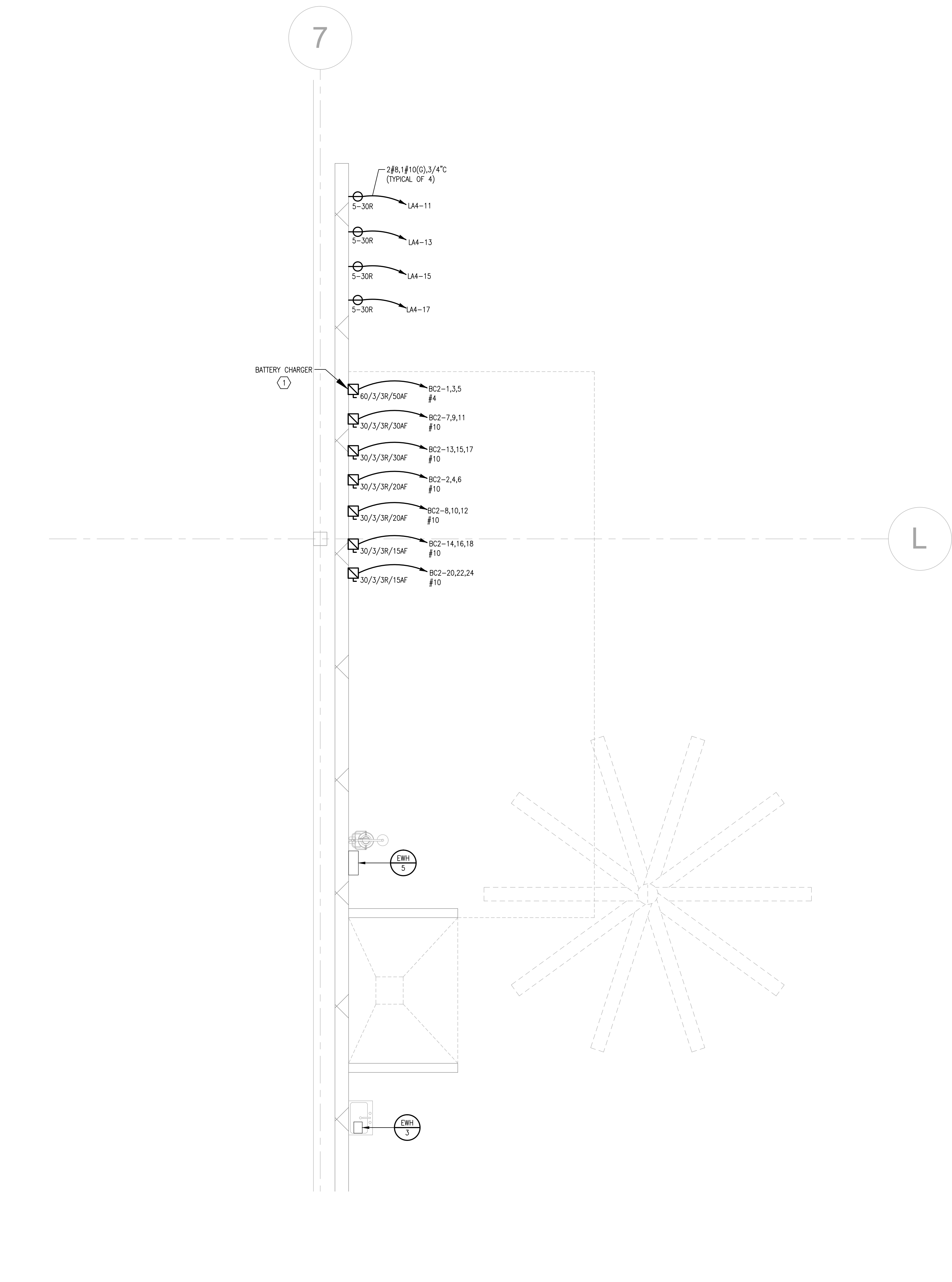
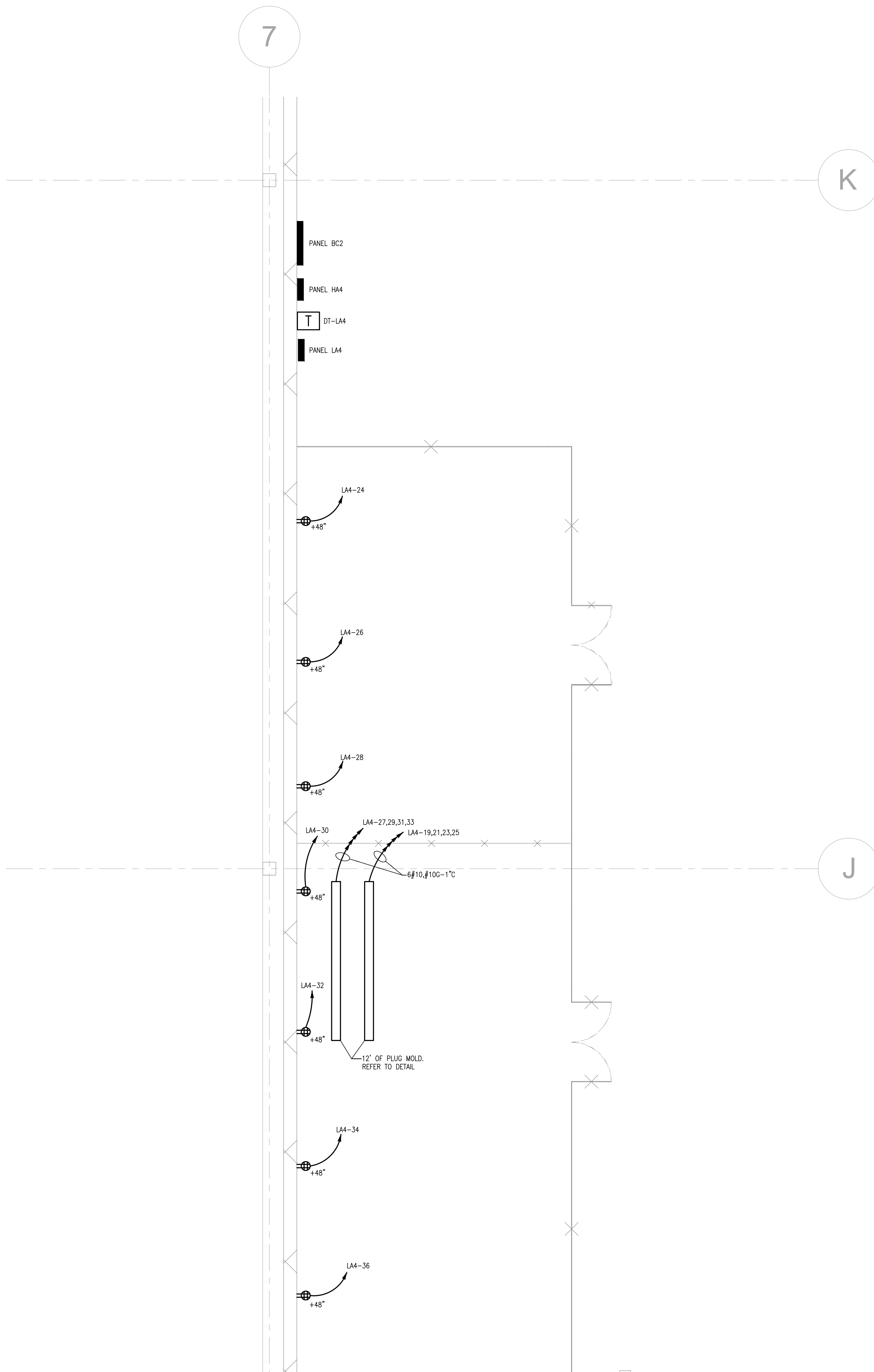

1 PARTIAL PLAN - BATTERY CHARGERS - POWER

1/4" = 1'-0"

2 PARTIAL PLAN - BATTERY CHARGERS - POWER

1/4" = 1'-0"

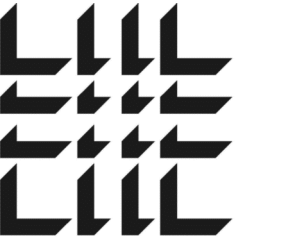

MACGREGOR ASSOCIATES ARCHITECTS

2839 Paces Ferry Road, Suite 500
Atlanta, Georgia 30339
T 770.432.9400 F 770.432.9934

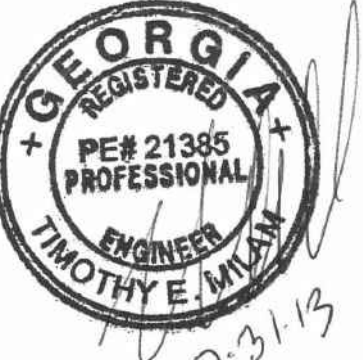

CONSULTANT

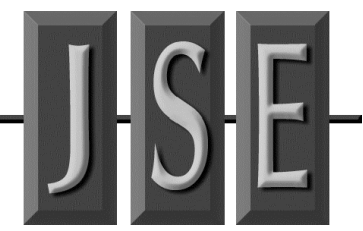

JORDAN & SKALA ENGINEERS
4275 SHACKLEFORD RD., SUITE 200
NORCROSS, GA 30092-2997
V: (770) 447-5547 F: (770) 448-0262

PRINT RECORD

Table with columns: NUMBER, DATE, DESCRIPTION. Includes entries for progress review and final review.

PROJECT INFORMATION

HomeGoods DISTRIBUTION CENTER

125 LOGISTICS CENTER PARKWAY
JEFFERSON, GEORGIA 30549



THIS DRAWING, AS AN INSTRUMENT OF SERVICE, IS AND SHALL REMAIN THE PROPERTY OF THE DESIGN PROFESSIONAL AND SHALL NOT BE REPRODUCED, PUBLISHED OR USED IN ANY WAY WITHOUT THE PERMISSION OF THE DESIGN PROFESSIONAL.

THE CONTRACTOR SHALL VERIFY ALL DIMENSIONS AND EXISTING CONDITIONS AT THE SITE BEFORE PROCEEDING WITH EACH PHASE OF HIS WORK.

© Macgregor Associates Architects, Inc. - 1/18/17-2013

Table with columns: DATE, PROJECT NO. Includes dates 07/31/2013 and 2013-018.

SHEET TITLE
ELECTRICAL PANEL SCHEDULES

SHEET NUMBER

E-601

FOR CONSTRUCTION

SWITCHBOARD SCHEDULE - "MSA" table with columns for OVR/RECURRENT DEVICE, LOAD (KVA), and PHASE. Includes summary rows for connected and demand loads.

PANELBOARD SCHEDULE - "BC1" table with columns for TRIP, POLE, DESCRIPTION, LOAD (KVA), and PHASE. Includes summary rows for lighting, receptacles, and demand loads.

PANELBOARD SCHEDULE - "BC2" table with columns for TRIP, POLE, DESCRIPTION, LOAD (KVA), and PHASE. Includes summary rows for lighting, receptacles, and demand loads.

PANELBOARD SCHEDULE - "BC6" table with columns for TRIP, POLE, DESCRIPTION, LOAD (KVA), and PHASE. Includes summary rows for lighting, receptacles, and demand loads.

PANELBOARD SCHEDULE - "BC7" table with columns for TRIP, POLE, DESCRIPTION, LOAD (KVA), and PHASE. Includes summary rows for lighting, receptacles, and demand loads.

DISTRIBUTION PANEL SCHEDULE - "EDPA" table with columns for OVR/RECURRENT DEVICE, LOAD (KVA), and PHASE. Includes summary rows for connected and demand loads.

PANELBOARD SCHEDULE - "EHA1" table with columns for TRIP, POLE, DESCRIPTION, LOAD (KVA), and PHASE. Includes summary rows for lighting, receptacles, and demand loads.

LEGEND table with columns for MSA, BC1, BC2, BC6, BC7, EDPA, EHA1.

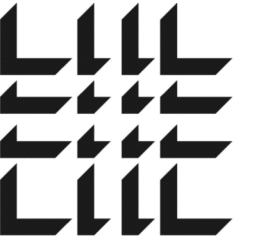

MACGREGOR ASSOCIATES ARCHITECTS

2839 Paces Ferry Road, Suite 500
Atlanta, Georgia 30339
T 770.432.9400 F 770.432.9934

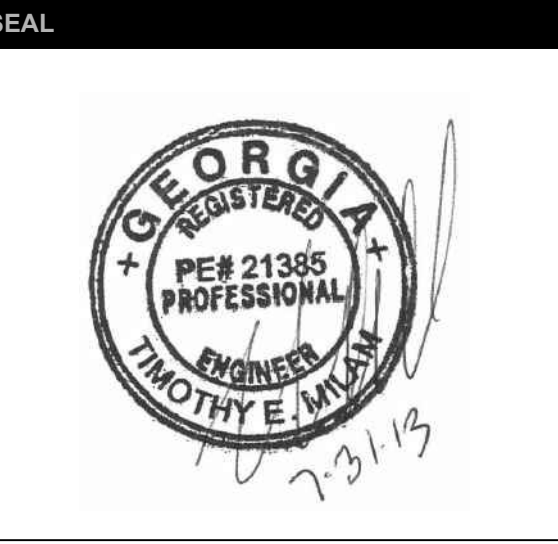

CONSULTANT

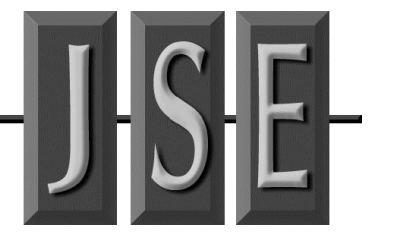

JORDAN & SKALA ENGINEERS

4215 SHACKLEFORD RD., SUITE 200
NORCROSS, GA 30093-2997
V: (770) 447-5547 F: (770) 448-0362

PRINT RECORD

Table with columns: NUMBER, DATE, DESCRIPTION. Includes entries for PROGRESS REVIEW, 75% REVIEW, and ISSUED FOR EQUIPMENT.

PROJECT INFORMATION

HomeGoods DISTRIBUTION CENTER

125 LOGISTICS CENTER PARKWAY
JEFFERSON, GEORGIA 30549



THIS DRAWING, AS AN INSTRUMENT OF SERVICE, IS AND SHALL REMAIN THE PROPERTY OF THE DESIGN PROFESSIONAL AND SHALL NOT BE REPRODUCED, PUBLISHED OR USED IN ANY WAY WITHOUT THE PERMISSION OF THE DESIGN PROFESSIONAL.

THE CONTRACTOR SHALL VERIFY ALL DIMENSIONS AND EXISTING CONDITIONS AT THE SITE BEFORE PROCEEDING WITH EACH PHASE OF HIS WORK.

© Macgregor Associates Architects, Inc. - 1/18/2013

Table with columns: DATE, PROJECT NO. Includes entries for 07/31/2013 and 2013-018.

SHEET TITLE
ELECTRICAL PANEL SCHEDULES

SHEET NUMBER

E-602

FOR CONSTRUCTION

PANELBOARD SCHEDULE - "EHA2" table with columns for TRIP #, POLE, DESCRIPTION, LOAD (KVA), and various electrical parameters.

PANELBOARD SCHEDULE - "EHA3" table with columns for TRIP #, POLE, DESCRIPTION, LOAD (KVA), and various electrical parameters.

PANELBOARD SCHEDULE - "HA2M" table with columns for TRIP #, POLE, DESCRIPTION, LOAD (KVA), and various electrical parameters.

FUSIBLE COORDINATION PANELBOARD SCHEDULE - "ELA1" table with columns for TRIP #, POLE, DESCRIPTION, LOAD (KVA), and various electrical parameters.

PANELBOARD SCHEDULE - "HA1M" table with columns for TRIP #, POLE, DESCRIPTION, LOAD (KVA), and various electrical parameters.

PANELBOARD SCHEDULE - "HA3M" table with columns for TRIP #, POLE, DESCRIPTION, LOAD (KVA), and various electrical parameters.

PANELBOARD SCHEDULE - "HA4M" table with columns for TRIP #, POLE, DESCRIPTION, LOAD (KVA), and various electrical parameters.

LEGEND table mapping panel names (EHA2, ELA1, HA3M) to their respective schedules (EHA3, HA1M, HA4M) and HA2M.

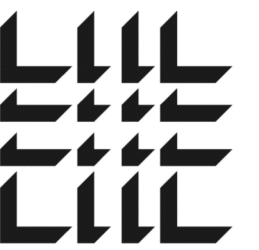

MACGREGOR ASSOCIATES ARCHITECTS

2839 Paces Ferry Road, Suite 500
Atlanta, Georgia 30339
T 770.432.9400 F 770.432.9934

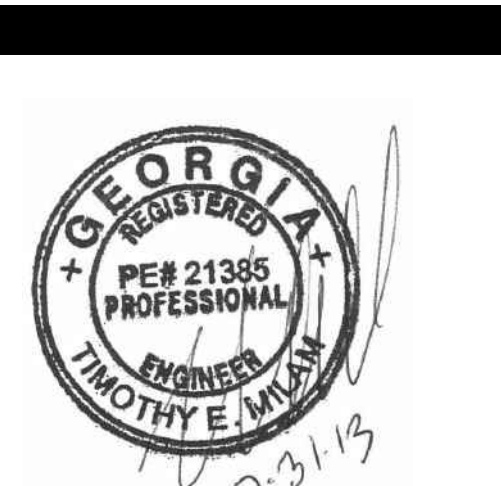

CONSULTANT

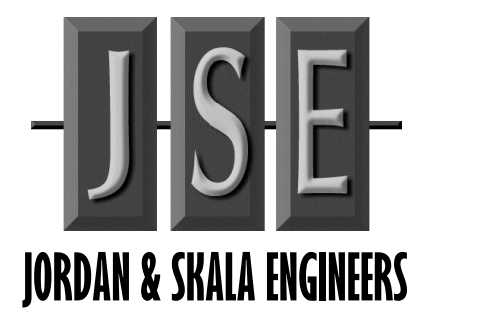

JORDAN & SKALA ENGINEERS
4275 SHACKLEFORD RD., SUITE 200
NORCROSS, GA 30093-2997
V: (770) 447-5547 F: (770) 448-0362

PRINT RECORD

Table with columns: NUMBER, DATE, DESCRIPTION. Includes entries for 04/20/2013 PROGRESS REVIEW and 07/09/2013 75% REVIEW.

PROJECT INFORMATION

HomeGoods DISTRIBUTION CENTER

125 LOGISTICS CENTER PARKWAY
JEFFERSON, GEORGIA 30549



THIS DRAWING, AS AN INSTRUMENT OF SERVICE, IS AND SHALL REMAIN THE PROPERTY OF THE DESIGN PROFESSIONAL AND SHALL NOT BE REPRODUCED, PUBLISHED OR USED IN ANY WAY WITHOUT THE PERMISSION OF THE DESIGN PROFESSIONAL.

THE CONTRACTOR SHALL VERIFY ALL DIMENSIONS AND EXISTING CONDITIONS AT THE SITE BEFORE PROCEEDING WITH EACH PHASE OF HIS WORK.

© Macgregor Associates Architects, Inc. - 1/18/17-2013

Table with columns: DATE, PROJECT NO. Includes entries for 07/31/2013 and 2013-018.

SHEET TITLE
ELECTRICAL PANEL SCHEDULES

SHEET NUMBER

E-603

FOR CONSTRUCTION

PANELBOARD SCHEDULE - "HA3" table with columns for TRIP, POLE, DESCRIPTION, LOAD (KVA), PHASE, WIRE, MOUNTING SURFACE, AIC, TRIP, POLE #.

PANELBOARD SCHEDULE - "HA2" table with columns for TRIP, POLE, DESCRIPTION, LOAD (KVA), PHASE, WIRE, MOUNTING SURFACE, AIC, TRIP, POLE #.

PANELBOARD SCHEDULE - "HA1" table with columns for TRIP, POLE, DESCRIPTION, LOAD (KVA), PHASE, WIRE, MOUNTING SURFACE, AIC, TRIP, POLE #.

PANELBOARD SCHEDULE - "LA2" table with columns for TRIP, POLE, DESCRIPTION, LOAD (KVA), PHASE, WIRE, MOUNTING SURFACE, AIC, TRIP, POLE #.

PANELBOARD SCHEDULE - "LA1" table with columns for TRIP, POLE, DESCRIPTION, LOAD (KVA), PHASE, WIRE, MOUNTING SURFACE, AIC, TRIP, POLE #.

PANELBOARD SCHEDULE - "HO1" table with columns for TRIP, POLE, DESCRIPTION, LOAD (KVA), PHASE, WIRE, MOUNTING SURFACE, AIC, TRIP, POLE #.

PANELBOARD SCHEDULE - "LA4" table with columns for TRIP, POLE, DESCRIPTION, LOAD (KVA), PHASE, WIRE, MOUNTING SURFACE, AIC, TRIP, POLE #.

PANELBOARD SCHEDULE - "LA3" table with columns for TRIP, POLE, DESCRIPTION, LOAD (KVA), PHASE, WIRE, MOUNTING SURFACE, AIC, TRIP, POLE #.

LEGEND table mapping panel names (HA1, HA2, HA3, HO1, LA1, LA2, LA3, LA4) to their respective schedules.



MACGREGOR ASSOCIATES ARCHITECTS

2839 Paces Ferry Road, Suite 500
Atlanta, Georgia 30339
T 770.432.9400 F 770.432.9934

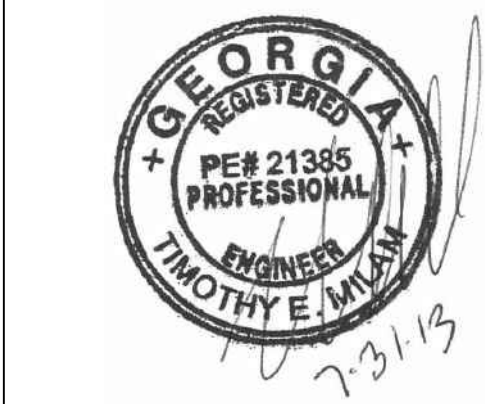

CONSULTANT



JORDAN & SKALA ENGINEERS
4275 SHACKLEFORD RD, SUITE 200
NORCROSS, GA 30093-2997
V: (770) 447-5547 F: (770) 448-0362

PRINT RECORD

Table with columns: NUMBER, DATE, DESCRIPTION. Includes entries for 04/20/2013 PROGRESS REVIEW, 07/09/2013 75% REVIEW, and 07/10/2013 ISSUED FOR EQUIPMENT.

PROJECT INFORMATION

HomeGoods DISTRIBUTION CENTER

125 LOGISTICS CENTER PARKWAY
JEFFERSON, GEORGIA 30549



THIS DRAWING, AS AN INSTRUMENT OF SERVICE, IS AND SHALL REMAIN THE PROPERTY OF THE DESIGN PROFESSIONAL AND SHALL NOT BE REPRODUCED, PUBLISHED OR USED IN ANY WAY WITHOUT THE PERMISSION OF THE DESIGN PROFESSIONAL.

THE CONTRACTOR SHALL VERIFY ALL DIMENSIONS AND EXISTING CONDITIONS AT THE SITE BEFORE PROCEEDING WITH EACH PHASE OF HIS WORK.

© Macgregor Associates Architects, Inc. - 1/18/2013

Table with columns: DATE, PROJECT NO. Includes entries for 07/31/2013 and 2013-018.

SHEET TITLE
ELECTRICAL PANEL SCHEDULES

SHEET NUMBER
E-604

FOR CONSTRUCTION

PANELBOARD SCHEDULE - "MHE1" table with columns for TRIP, POLE, DESCRIPTION, LGT, REC, MTR, A/C, HTG, KIT, MISC, and various load metrics.

PANELBOARD SCHEDULE - "LO2" table with columns for TRIP, POLE, DESCRIPTION, LGT, REC, MTR, A/C, HTG, KIT, MISC, and various load metrics.

PANELBOARD SCHEDULE - "LO1" table with columns for TRIP, POLE, DESCRIPTION, LGT, REC, MTR, A/C, HTG, KIT, MISC, and various load metrics.

PANELBOARD SCHEDULE - "SLAMDF" table with columns for TRIP, POLE, DESCRIPTION, LGT, REC, MTR, A/C, HTG, KIT, MISC, and various load metrics.

PANELBOARD SCHEDULE - "SHAMDF" table with columns for TRIP, POLE, DESCRIPTION, LGT, REC, MTR, A/C, HTG, KIT, MISC, and various load metrics.

PANELBOARD SCHEDULE - "MHE2" table with columns for TRIP, POLE, DESCRIPTION, LGT, REC, MTR, A/C, HTG, KIT, MISC, and various load metrics.

LEGEND table with columns: LO1, LO2, MHE1, SHAMDF, SLAMDF, MHE2.

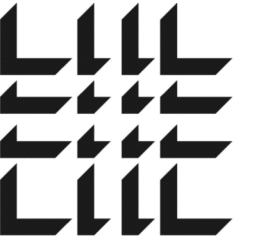

MACGREGOR ASSOCIATES ARCHITECTS

2839 Paces Ferry Road, Suite 500
Atlanta, Georgia 30339
T 770.432.9400 F 770.432.9934

SEAL

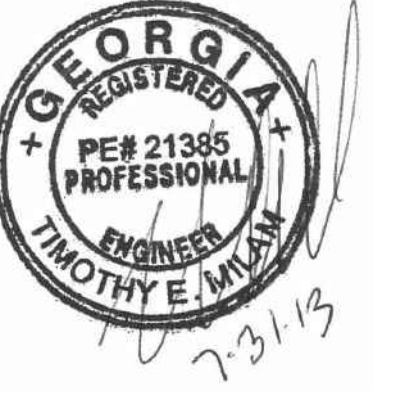

CONSULTANT

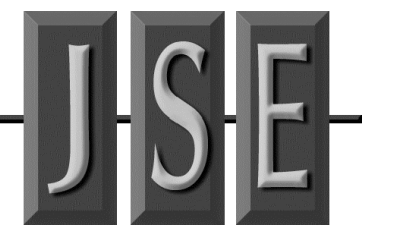

JORDAN & SKALA ENGINEERS
4215 SHACKLEFORD RD, SUITE 200
NORCROSS, GA 30093-2997
V: (770) 447-5547 F: (770) 448-0062

PRINT RECORD

Table with columns: NUMBER, DATE, DESCRIPTION. Includes entries for 04/20/2013 PROGRESS REVIEW, 07/09/2013 75% REVIEW, and 07/10/2013 ISSUED FOR EQUIPMENT.

PROJECT INFORMATION

HomeGoods DISTRIBUTION CENTER

125 LOGISTICS CENTER PARKWAY
JEFFERSON, GEORGIA 30549



THIS DRAWING, AS AN INSTRUMENT OF SERVICE, IS AND SHALL REMAIN THE PROPERTY OF THE DESIGN PROFESSIONAL AND SHALL NOT BE REPRODUCED, PUBLISHED OR USED IN ANY MANNER WITHOUT THE PERMISSION OF THE DESIGN PROFESSIONAL.

THE CONTRACTOR SHALL VERIFY ALL DIMENSIONS AND EXISTING CONDITIONS AT THE SITE BEFORE PROCEEDING WITH EACH PHASE OF HIS WORK.

©Macgregor Associates Architects, Inc. - 1/18/2013

Table with columns: DATE, PROJECT NO. Includes entries for 07/31/2013 and 2013-018.

SHEET TITLE
ELECTRICAL PANEL SCHEDULES

SHEET NUMBER

E-605

FOR CONSTRUCTION

PANELBOARD SCHEDULE - "HB1M" table with columns for TRIP, POLE, DESCRIPTION, LOAD (KVA), PHASE, MOUNTING SURFACE, AIC, TRIP, and CKT. Includes summary rows for lighting, receptacles, motors, heating, and miscellaneous loads.

PANELBOARD SCHEDULE - "HB1" table with columns for TRIP, POLE, DESCRIPTION, LOAD (KVA), PHASE, MOUNTING SURFACE, AIC, TRIP, and CKT. Includes summary rows for lighting, receptacles, motors, heating, and miscellaneous loads.

PANELBOARD SCHEDULE - "EHB1" table with columns for TRIP, POLE, DESCRIPTION, LOAD (KVA), PHASE, MOUNTING SURFACE, AIC, TRIP, and CKT. Includes summary rows for lighting, receptacles, motors, heating, and miscellaneous loads.

PANELBOARD SCHEDULE - "LB1" table with columns for TRIP, POLE, DESCRIPTION, LOAD (KVA), PHASE, MOUNTING SURFACE, AIC, TRIP, and CKT. Includes summary rows for lighting, receptacles, motors, heating, and miscellaneous loads.

PANELBOARD SCHEDULE - "LB8" table with columns for TRIP, POLE, DESCRIPTION, LOAD (KVA), PHASE, MOUNTING SURFACE, AIC, TRIP, and CKT. Includes summary rows for lighting, receptacles, motors, heating, and miscellaneous loads.

PANELBOARD SCHEDULE - "TKHM" table with columns for TRIP, POLE, DESCRIPTION, LOAD (KVA), PHASE, MOUNTING SURFACE, AIC, TRIP, and CKT. Includes summary rows for lighting, receptacles, motors, heating, and miscellaneous loads.

PANELBOARD SCHEDULE - "TKL" table with columns for TRIP, POLE, DESCRIPTION, LOAD (KVA), PHASE, MOUNTING SURFACE, AIC, TRIP, and CKT. Includes summary rows for lighting, receptacles, motors, heating, and miscellaneous loads.

LEGEND table with columns for panel type and description. Includes entries for EHB1, HB1M, HB1, LB1, LB8, TKHM, and TKL.

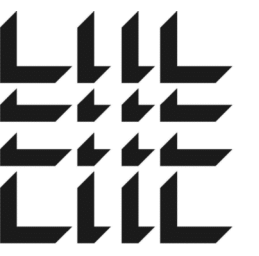

MACGREGOR ASSOCIATES ARCHITECTS

2839 Paces Ferry Road, Suite 500
Atlanta, Georgia 30339
T 770.432.9400 F 770.432.9934

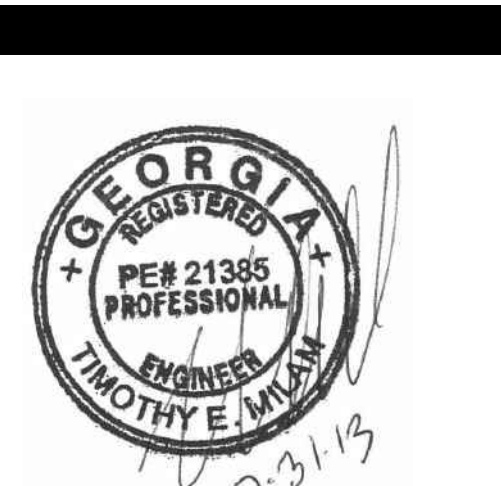

CONSULTANT

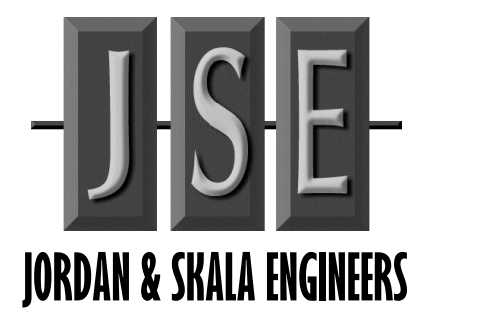

JORDAN & SHALA ENGINEERS
4275 SHACKLEFORD RD., SUITE 200
NORCROSS, GA 30093-2997
V: (770) 447-5547 F: (770) 448-0302

PRINT RECORD

Table with columns: NUMBER, DATE, DESCRIPTION. Includes entries for 04/20/2013 (PROGRESS REVIEW), 07/08/2013 (75% REVIEW), and 07/01/2013 (ISSUED FOR BIDDING).

PROJECT INFORMATION

HomeGoods
DISTRIBUTION CENTER

125 LOGISTICS CENTER PARKWAY
JEFFERSON, GEORGIA 30549



THIS DRAWING, AS AN INSTRUMENT OF SERVICE, IS AND SHALL REMAIN THE PROPERTY OF THE DESIGN PROFESSIONAL AND SHALL NOT BE REPRODUCED, PUBLISHED OR USED IN ANY MANNER WITHOUT THE PERMISSION OF THE DESIGN PROFESSIONAL.

THE CONTRACTOR SHALL VERIFY ALL DIMENSIONS AND EXISTING CONDITIONS AT THE SITE BEFORE PROCEEDING WITH EACH PHASE OF HIS WORK.

© Macgregor Associates Architects, Inc. - 1/08/2013

Table with columns: DATE, PROJECT NO. Includes entries for 07/31/2013 and 2013-018.

SHEET TITLE

ELECTRICAL PANEL SCHEDULES

SHEET NUMBER

E-606

FOR CONSTRUCTION

SWITCHBOARD SCHEDULE - "MSB" table with columns for OLT, TRIP, POLE, DESCRIPTION, and various load categories (LITG, REC, MTR, A/C, HTG, KIT, MISC).

PANELBOARD SCHEDULE - "BC3" table with columns for OLT, TRIP, POLE, DESCRIPTION, and various load categories.

PANELBOARD SCHEDULE - "BC4" table with columns for OLT, TRIP, POLE, DESCRIPTION, and various load categories.

PANELBOARD SCHEDULE - "BC5" table with columns for OLT, TRIP, POLE, DESCRIPTION, and various load categories.

DISTRIBUTION PANEL SCHEDULE - "EDPB" table with columns for OLT, TRIP, POLE, DESCRIPTION, and various load categories.

PANELBOARD SCHEDULE - "EHB2" table with columns for OLT, TRIP, POLE, DESCRIPTION, and various load categories.

PANELBOARD SCHEDULE - "EHB3" table with columns for OLT, TRIP, POLE, DESCRIPTION, and various load categories.

LEGEND table mapping MSB, BC3, BC4, BC5, EHB2, EHB3, and EDPB to their respective panel types.

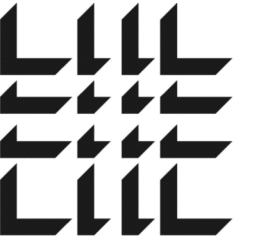

MACGREGOR ASSOCIATES ARCHITECTS

2839 Paces Ferry Road, Suite 500
Atlanta, Georgia 30339
T 770.432.9400 F 770.432.9934

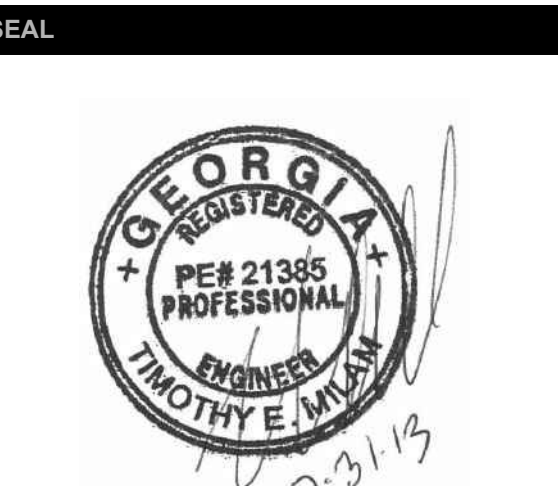

CONSULTANT



JORDAN & SKALA ENGINEERS

4275 SHACKLEFORD RD., SUITE 200
NORCROSS, GA 30092-2997
V: (770) 447-5547 F: (770) 448-0302

PRINT RECORD

Table with columns: NUMBER, DATE, DESCRIPTION. Includes entries for 06/20/2013 PROGRESS REVIEW, 07/08/2013 75% REVIEW, and 07/10/2013 ISSUED FOR EQUIPMENT.

PROJECT INFORMATION

HomeGoods
DISTRIBUTION CENTER

125 LOGISTICS CENTER PARKWAY
JEFFERSON, GEORGIA 30549



THIS DRAWING, AS AN INSTRUMENT OF SERVICE, IS AND SHALL REMAIN THE PROPERTY OF THE DESIGN PROFESSIONAL AND SHALL NOT BE REPRODUCED, PUBLISHED OR USED IN ANY WAY WITHOUT THE PERMISSION OF THE DESIGN PROFESSIONAL.

THE CONTRACTOR SHALL VERIFY ALL DIMENSIONS AND EXISTING CONDITIONS AT THE SITE BEFORE PROCEEDING WITH EACH PHASE OF HIS WORK.

© Macgregor Associates Architects, Inc. - 1/18/2013

Table with columns: DATE, PROJECT NO. Includes entries for 07/31/2013 and 2013-018.

SHEET TITLE

ELECTRICAL PANEL SCHEDULES

SHEET NUMBER

E-607

FOR CONSTRUCTION

PANELBOARD SCHEDULE - "ELB1" table with columns for OLT, TRIP, POLE, DESCRIPTION, and various load metrics.

PANELBOARD SCHEDULE - "EHB5" table with columns for OLT, TRIP, POLE, DESCRIPTION, and various load metrics.

PANELBOARD SCHEDULE - "EHB4" table with columns for OLT, TRIP, POLE, DESCRIPTION, and various load metrics.

PANELBOARD SCHEDULE - "HB4M" table with columns for OLT, TRIP, POLE, DESCRIPTION, and various load metrics.

PANELBOARD SCHEDULE - "HB3M" table with columns for OLT, TRIP, POLE, DESCRIPTION, and various load metrics.

PANELBOARD SCHEDULE - "HB2M" table with columns for OLT, TRIP, POLE, DESCRIPTION, and various load metrics.

PANELBOARD SCHEDULE - "HB2" table with columns for OLT, TRIP, POLE, DESCRIPTION, and various load metrics.

PANELBOARD SCHEDULE - "HB5M" table with columns for OLT, TRIP, POLE, DESCRIPTION, and various load metrics.

LEGEND table mapping panel names (EHB4, EHB5, ELB1, HB2M, HB3M, HB4M, HB5M, HB2) to their respective schedules.



MACGREGOR ASSOCIATES ARCHITECTS

2839 Paces Ferry Road, Suite 500
Atlanta, Georgia 30339
T 770.432.9400 F 770.432.9934



CONSULTANT

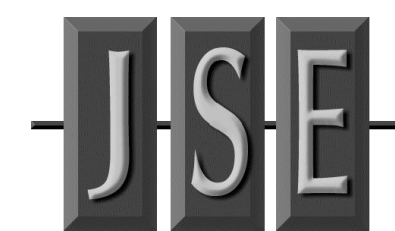

JORDAN & SKALA ENGINEERS

4275 SHACKLEFORD RD., SUITE 200
NORCROSS, GA 30093-2997
V: (770) 447-5547 F: (770) 448-0302

PRINT RECORD

Table with columns: NUMBER, DATE, DESCRIPTION. Includes entries for 04/20/2013 PROGRESS REVIEW, 07/09/2013 75% REVIEW, and 07/10/13 ISSUED FOR EQUIPMENT.

PROJECT INFORMATION

HomeGoods DISTRIBUTION CENTER

125 LOGISTICS CENTER PARKWAY
JEFFERSON, GEORGIA 30549



THIS DRAWING, AS AN INSTRUMENT OF SERVICE, IS AND SHALL REMAIN THE PROPERTY OF THE DESIGN PROFESSIONAL AND SHALL NOT BE REPRODUCED, PUBLISHED OR USED IN ANY WAY WITHOUT THE PERMISSION OF THE DESIGN PROFESSIONAL.

THE CONTRACTOR SHALL VERIFY ALL DIMENSIONS AND EXISTING CONDITIONS AT THE SITE BEFORE PROCEEDING WITH EACH PHASE OF HIS WORK.

©MacGregor Associates Architects, Inc. - 1/18/2013

Table with columns: DATE, PROJECT NO. Values: 07/31/2013, 2013-018

SHEET TITLE: ELECTRICAL PANEL SCHEDULES

SHEET NUMBER: E-608

FOR CONSTRUCTION

PANELBOARD SCHEDULE - "HB5" table with columns for TRIP, POLE, DESCRIPTION, LOAD (KVA), and MOUNTING SURFACE. Includes summary rows for LIGHTING, RECEPTACLES, MOTORS, A/C, HEATING, KITCHEN, and MISCELLANEOUS.

PANELBOARD SCHEDULE - "HB9" table with columns for TRIP, POLE, DESCRIPTION, LOAD (KVA), and MOUNTING SURFACE. Includes summary rows for LIGHTING, RECEPTACLES, MOTORS, A/C, HEATING, KITCHEN, and MISCELLANEOUS.

PANELBOARD SCHEDULE - "HB4" table with columns for TRIP, POLE, DESCRIPTION, LOAD (KVA), and MOUNTING SURFACE. Includes summary rows for LIGHTING, RECEPTACLES, MOTORS, A/C, HEATING, KITCHEN, and MISCELLANEOUS.

PANELBOARD SCHEDULE - "HB7" table with columns for TRIP, POLE, DESCRIPTION, LOAD (KVA), and MOUNTING SURFACE. Includes summary rows for LIGHTING, RECEPTACLES, MOTORS, A/C, HEATING, KITCHEN, and MISCELLANEOUS.

PANELBOARD SCHEDULE - "LB3" table with columns for TRIP, POLE, DESCRIPTION, LOAD (KVA), and MOUNTING SURFACE. Includes summary rows for LIGHTING, RECEPTACLES, MOTORS, A/C, HEATING, KITCHEN, and MISCELLANEOUS.

PANELBOARD SCHEDULE - "HB3" table with columns for TRIP, POLE, DESCRIPTION, LOAD (KVA), and MOUNTING SURFACE. Includes summary rows for LIGHTING, RECEPTACLES, MOTORS, A/C, HEATING, KITCHEN, and MISCELLANEOUS.

PANELBOARD SCHEDULE - "HB6" table with columns for TRIP, POLE, DESCRIPTION, LOAD (KVA), and MOUNTING SURFACE. Includes summary rows for LIGHTING, RECEPTACLES, MOTORS, A/C, HEATING, KITCHEN, and MISCELLANEOUS.

PANELBOARD SCHEDULE - "LB2" table with columns for TRIP, POLE, DESCRIPTION, LOAD (KVA), and MOUNTING SURFACE. Includes summary rows for LIGHTING, RECEPTACLES, MOTORS, A/C, HEATING, KITCHEN, and MISCELLANEOUS.

LEGEND table mapping labels (HB3, HB4, HB5, HB6, HB7, HB9, LB2, LB3) to panel schedules.



MACGREGOR ASSOCIATES ARCHITECTS

2839 Paces Ferry Road, Suite 500 Atlanta, Georgia 30339 T 770.432.9400 F 770.432.9934

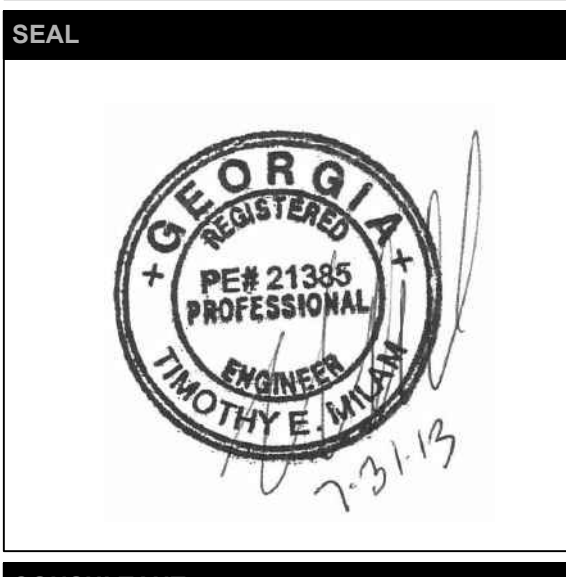

JORDAN & SKALA ENGINEERS

4275 SHACKLEFORD RD, SUITE 200 NORCROSS, GA 30093-2997 V: (770) 447-5547 F: (770) 448-0360

CONSULTANT

PRINT RECORD

Table with columns: NUMBER, DATE, DESCRIPTION. Includes entries for 04/20/2013 PROGRESS REVIEW, 07/09/2013 75% REVIEW, and 07/10/2013 ISSUED FOR EQUIPMENT.

PROJECT INFORMATION

HomeGoods DISTRIBUTION CENTER

125 LOGISTICS CENTER PARKWAY JEFFERSON, GEORGIA 30549

Be HomeGoods Happy

THIS DRAWING, AS AN INSTRUMENT OF SERVICE, IS AND SHALL REMAIN THE PROPERTY OF THE DESIGN PROFESSIONAL AND SHALL NOT BE REPRODUCED, PHOTOCOPIED OR USED IN ANY WAY WITHOUT THE PERMISSION OF THE DESIGN PROFESSIONAL.

THE CONTRACTOR SHALL VERIFY ALL DIMENSIONS AND EXISTING CONDITIONS AT THE SITE BEFORE PROCEEDING WITH EACH PHASE OF HIS WORK. © Macgregor Associates Architects, Inc. - 1187-2013

Table with columns: DATE, PROJECT NO. Includes entries for 07/31/2013 and 2013-018.

SHEET TITLE

ELECTRICAL PANEL SCHEDULES

SHEET NUMBER

E-609

FOR CONSTRUCTION

PANELBOARD SCHEDULE - "LB6" table with columns for TRIP #, POLE, DESCRIPTION, LGT, REC, MTR, A/C, HTG, KIT, MISC, DESCRIPTION, TRIP, POLE, CKT #.

NOTES: BREAKERS PROTECTING MULTI-WIRE BRANCH CIRCUITS SHALL BE FIELD-EQUIPPED WITH A MANUALLY OPERATED HANDLE-TIE DEVICE TO ENSURE THAT ALL UNGROUNDING CONDUCTORS ARE SIMULTANEOUSLY DISCONNECTED PER NEC 240.15.

PANELBOARD SCHEDULE - "LB5" table with columns for TRIP #, POLE, DESCRIPTION, LGT, REC, MTR, A/C, HTG, KIT, MISC, DESCRIPTION, TRIP, POLE, CKT #.

NOTES: BREAKERS PROTECTING MULTI-WIRE BRANCH CIRCUITS SHALL BE FIELD-EQUIPPED WITH A MANUALLY OPERATED HANDLE-TIE DEVICE TO ENSURE THAT ALL UNGROUNDING CONDUCTORS ARE SIMULTANEOUSLY DISCONNECTED PER NEC 240.15.

PANELBOARD SCHEDULE - "LB4" table with columns for TRIP #, POLE, DESCRIPTION, LGT, REC, MTR, A/C, HTG, KIT, MISC, DESCRIPTION, TRIP, POLE, CKT #.

NOTES: BREAKERS PROTECTING MULTI-WIRE BRANCH CIRCUITS SHALL BE FIELD-EQUIPPED WITH A MANUALLY OPERATED HANDLE-TIE DEVICE TO ENSURE THAT ALL UNGROUNDING CONDUCTORS ARE SIMULTANEOUSLY DISCONNECTED PER NEC 240.15.

PANELBOARD SCHEDULE - "MHE4" table with columns for TRIP #, POLE, DESCRIPTION, LGT, REC, MTR, A/C, HTG, KIT, MISC, DESCRIPTION, TRIP, POLE, CKT #.

NOTES: BREAKERS PROTECTING MULTI-WIRE BRANCH CIRCUITS SHALL BE FIELD-EQUIPPED WITH A MANUALLY OPERATED HANDLE-TIE DEVICE TO ENSURE THAT ALL UNGROUNDING CONDUCTORS ARE SIMULTANEOUSLY DISCONNECTED PER NEC 240.15.

PANELBOARD SCHEDULE - "LB10" table with columns for TRIP #, POLE, DESCRIPTION, LGT, REC, MTR, A/C, HTG, KIT, MISC, DESCRIPTION, TRIP, POLE, CKT #.

NOTES: BREAKERS PROTECTING MULTI-WIRE BRANCH CIRCUITS SHALL BE FIELD-EQUIPPED WITH A MANUALLY OPERATED HANDLE-TIE DEVICE TO ENSURE THAT ALL UNGROUNDING CONDUCTORS ARE SIMULTANEOUSLY DISCONNECTED PER NEC 240.15.

PANELBOARD SCHEDULE - "LB7" table with columns for TRIP #, POLE, DESCRIPTION, LGT, REC, MTR, A/C, HTG, KIT, MISC, DESCRIPTION, TRIP, POLE, CKT #.

NOTES: BREAKERS PROTECTING MULTI-WIRE BRANCH CIRCUITS SHALL BE FIELD-EQUIPPED WITH A MANUALLY OPERATED HANDLE-TIE DEVICE TO ENSURE THAT ALL UNGROUNDING CONDUCTORS ARE SIMULTANEOUSLY DISCONNECTED PER NEC 240.15.

PANELBOARD SCHEDULE - "MHE3" table with columns for TRIP #, POLE, DESCRIPTION, LGT, REC, MTR, A/C, HTG, KIT, MISC, DESCRIPTION, TRIP, POLE, CKT #.

NOTES: BREAKERS PROTECTING MULTI-WIRE BRANCH CIRCUITS SHALL BE FIELD-EQUIPPED WITH A MANUALLY OPERATED HANDLE-TIE DEVICE TO ENSURE THAT ALL UNGROUNDING CONDUCTORS ARE SIMULTANEOUSLY DISCONNECTED PER NEC 240.15.

PANELBOARD SCHEDULE - "LB9" table with columns for TRIP #, POLE, DESCRIPTION, LGT, REC, MTR, A/C, HTG, KIT, MISC, DESCRIPTION, TRIP, POLE, CKT #.

NOTES: BREAKERS PROTECTING MULTI-WIRE BRANCH CIRCUITS SHALL BE FIELD-EQUIPPED WITH A MANUALLY OPERATED HANDLE-TIE DEVICE TO ENSURE THAT ALL UNGROUNDING CONDUCTORS ARE SIMULTANEOUSLY DISCONNECTED PER NEC 240.15.

PANELBOARD SCHEDULE - "LB8" table with columns for TRIP #, POLE, DESCRIPTION, LGT, REC, MTR, A/C, HTG, KIT, MISC, DESCRIPTION, TRIP, POLE, CKT #.

NOTES: BREAKERS PROTECTING MULTI-WIRE BRANCH CIRCUITS SHALL BE FIELD-EQUIPPED WITH A MANUALLY OPERATED HANDLE-TIE DEVICE TO ENSURE THAT ALL UNGROUNDING CONDUCTORS ARE SIMULTANEOUSLY DISCONNECTED PER NEC 240.15.

LEGEND table with columns: Panel Label, Description. Includes entries for LB4, LB5, LB6, LB7, LB10, MHE4, LB9, MHE3.

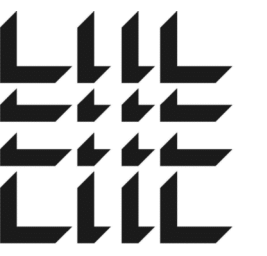

MACGREGOR ASSOCIATES ARCHITECTS

2839 Paces Ferry Road, Suite 500
Atlanta, Georgia 30339
T 770.432.9400 F 770.432.9934

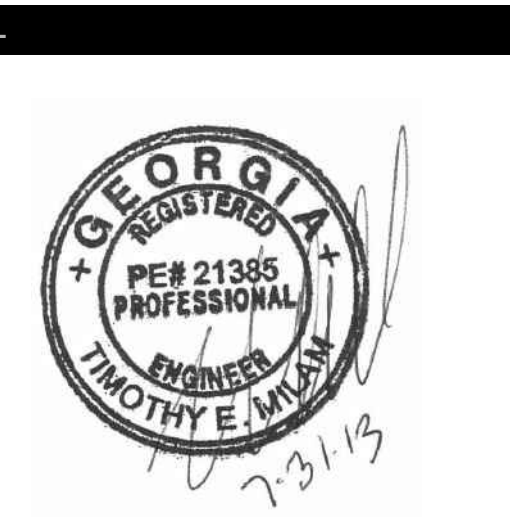

CONSULTANT

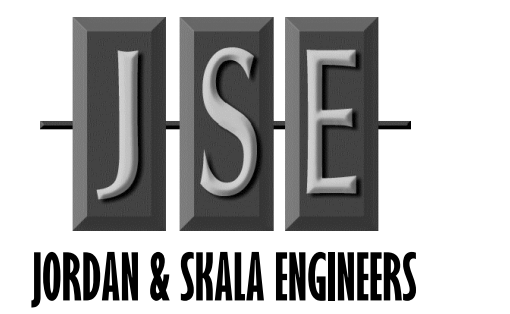

4275 SHACKLEFORD RD, SUITE 200
NORCROSS, GA 30093-2997
V: (770) 447-5547 F: (770) 448-0302

PRINT RECORD

Table with columns: NUMBER, DATE, DESCRIPTION. Includes entries for PROGRESS REVIEW, 75% REVIEW, and ISSUED FOR EQUIPMENT.

PROJECT INFORMATION

HomeGoods DISTRIBUTION CENTER

125 LOGISTICS CENTER PARKWAY
JEFFERSON, GEORGIA 30549



THIS DRAWING, AS AN INSTRUMENT OF SERVICE, IS AND SHALL REMAIN THE PROPERTY OF THE DESIGN PROFESSIONAL AND SHALL NOT BE REPRODUCED, PUBLISHED OR USED IN ANY WAY WITHOUT THE PERMISSION OF THE DESIGN PROFESSIONAL.

THE CONTRACTOR SHALL VERIFY ALL DIMENSIONS AND EXISTING CONDITIONS AT THE SITE BEFORE PROCEEDING WITH EACH PHASE OF HIS WORK.

© Macgregor Associates Architects, Inc. - 1/18/2013

DATE PROJECT NO

07/31/2013 2013-018

SHEET TITLE

ELECTRICAL PANEL SCHEDULES

SHEET NUMBER

E-610

FOR CONSTRUCTION

PANELBOARD SCHEDULE - "MHE5" table with columns for TRIP #, POLE, DESCRIPTION, LOAD (KVA), and various electrical parameters. Includes a summary table at the bottom.

PANELBOARD SCHEDULE - "MHE6" table with columns for TRIP #, POLE, DESCRIPTION, LOAD (KVA), and various electrical parameters. Includes a summary table at the bottom.

PANELBOARD SCHEDULE - "EHA4" table with columns for TRIP #, POLE, DESCRIPTION, LOAD (KVA), and various electrical parameters. Includes a summary table at the bottom.

PANELBOARD SCHEDULE - "HA5" table with columns for TRIP #, POLE, DESCRIPTION, LOAD (KVA), and various electrical parameters. Includes a summary table at the bottom.

PANELBOARD SCHEDULE - "HA6" table with columns for TRIP #, POLE, DESCRIPTION, LOAD (KVA), and various electrical parameters. Includes a summary table at the bottom.

PANELBOARD SCHEDULE - "HA7" table with columns for TRIP #, POLE, DESCRIPTION, LOAD (KVA), and various electrical parameters. Includes a summary table at the bottom.

PANELBOARD SCHEDULE - "LA5" table with columns for TRIP #, POLE, DESCRIPTION, LOAD (KVA), and various electrical parameters. Includes a summary table at the bottom.

PANELBOARD SCHEDULE - "LA6" table with columns for TRIP #, POLE, DESCRIPTION, LOAD (KVA), and various electrical parameters. Includes a summary table at the bottom.

PANELBOARD SCHEDULE - "LA7" table with columns for TRIP #, POLE, DESCRIPTION, LOAD (KVA), and various electrical parameters. Includes a summary table at the bottom.

LEGEND table mapping panel names (MHE5, MHE6, EHA4, HA5, HA6, HA7, LA5, LA6, LA7) to their respective schedules.